ALBUKHARY INTERNATIONAL UNIVERSITY

7th CONVOCATION

ALBUKHARY INTERNATIONAL UNIVERSITY

23rd November 2026 • Convocation Hall

"inspiring minds"

AKIDAH AKHLAK ADAB AMANAH AMALAN

https://alu.edu.my youtube.com/AlU_edu facebook.com/AlUedu Instagram.com/aluedu tiktok.com/aluedu x.com/alu_edu

CEREMONY PROCEEDINGS

1:00 pm	**Graduands Registration**
1:30 pm	**Arrival of Academic Staff, Parents and Guests**
1:45 pm	**Arrival of Senate Members**
1:50 pm	**Arrival of the Board of Governors' Members**
2:00 pm	**Arrival of the Chancellor**
2:15 pm	**Graduands Procession**
2:30 pm	**Academic Staff Procession**
2:40 pm	**Grand Procession**
2:45 pm	**Chancellor Procession**
2:50 pm	**National Anthem, Negaraku**
	Declaration of Commencement of the 7th Convocation Ceremony of Albukhary International University
	Conferment of Degrees
	Presentation of Awards
	Valedictorian Speech
	The Vice-Chancellor and President's Address
	The Chancellor's Address
	Declaration of Albukhary International University Alumni
	Recitation of Doa
	Declaration of Adjournment of the 7th Convocation Ceremony of Albukhary International University

7th CONVOCATION

ALBUKHARY INTERNATIONAL UNIVERSITY

23rd November 2026 • Convocation Hall



CONTENTS



Message from the Founder	01
Message from the Chancellor	02
Message from the Chairman of the Board of Governors	03
Message from the Vice-Chancellor and President	04
Corporate Identity	05
Board of Governors	13
Senate Members	14
List of the Academic Programmes	17
List of Academic Staff	18
The Mace	23
Academic Regalia	24
Award Recipients	31
Degree Conferment	45

بِسْمِ اللَّهِ الرَّحْمَٰنِ الرَّحِيمِ

MESSAGE FROM THE FOUNDER

Assalamualaikum warahmatullahi wabarakatuh.

Class of 2026,

Today belongs to you. Education is an investment that yields the highest returns in the long term; it has the power to shift mindsets, rewire societies and shape communities progressively. I invite you to frame your thinking in the same light as you enter the workforce. Never stop learning.

In 2026, 826 million people still live in extreme poverty - that is 10% of the world's population. My own beloved mother, Sharifah Rokiah, was illiterate. Education can break the cycle of poverty. My mother taught me that "nothing is yours until you have given it away with all your heart in hopes that it makes someone else's life easier". These words formed the building blocks of the Albukhary Foundation, and it is a reminder to you to pay this gift of education forward.

Through Albukhary International University (AIU), I was determined to create a space where every deserving young person may realise their full potential. The redesigned learning environment, anchored in social business and laced with tools that promote action rather than disseminate mere paradigms, collectively shape your journey. Today, you have 1,232 allies from over 50 countries, each one of you must strive to become responsible and active citizens, constantly solving problems in our society.

The 5A Core Values that I coined years ago is central to your unique identity: Adab reminds you to treat others with respect and humility; Akhlak guides your character; Akidah strengthens your faith; Amanah forces you to act with integrity and accountability; and Amalan binds our values into meaningful action. The 3ZERO vision: Zero Poverty, Zero Unemployment and Zero Net Carbon Emissions, championed so fiercely by our distinguished Chancellor, Professor Muhammad Yunus, is an invitation to use your skills, knowledge and lived experience to make a difference in this fragile and highly uncertain world.

My sincere gratitude goes to the management, staff, and the wider AIU community whose dedication and commitment have made this journey meaningful for our students.

Class of 2026,

You are now ambassadors of AIU. Our university should not only be recognised for the education it provides, but more importantly, AIU must be known for the leaders it produces. With courage, compassion, resilience and integrity, it is your responsibility to contribute to a more equitable world. Start small, but start now.

Congratulations once again, my prayers and best wishes are always with you.

Syed Mokhtar Albukhary
Founder, Albukhary International University
Founder and Chairman, Albukhary Foundation

بِسْمِ اللَّهِ الرَّحْمَٰنِ الرَّحِيمِ

MESSAGE FROM THE CHANCELLOR

Assalamu ʻAlaykum Warahmatullahi Wabarakatuhu

Distinguished members of the AIU community, esteemed graduates, students, honored guests, faculty, and staff,

It is with immense pride that I stand before you today as the Chancellor of Albukhary International University (AIU) to celebrate the achievements of the Class of 2026. As we gather here for this significant milestone in your lives, I am reminded of the crucial role you play in shaping the future of our world.

AIU continues to set the standard as a forward-thinking institution, designed not just to impart knowledge but to inspire action. At AIU, our vision remains clear: to foster global citizens and leaders who are driven by a mission to enact real and lasting change. Our commitment to social business, sustainability, and human development places us at the forefront of innovation and social impact.

Graduates, today I implore you to bring into reality the immense potential of social business as a solution to the growing complexities of our global socio-economic landscape. We live in a time when traditional economic models no longer suffice; they often perpetuate inequalities and leave the most vulnerable behind. Social business offers us a new path forward—one that balances prosperity with purpose. As you move into the next chapter of your lives, I challenge you to champion this model in your communities and industries.

The challenges we face today have evolved, but so have the solutions. In addition to the critical pursuit of Zero Wealth Concentration, Zero Unemployment, and Zero Net Carbon Emissions, we are now navigating a world where digital transformation, climate resilience, and sustainable entrepreneurship are at the forefront of global discourse. These shifts require bold, innovative thinkers—people like you—to rise and lead.

The 3ZERO remain vital, but we now extend these ambitions with renewed focus:

For Zero Wealth Concentration to eradicate poverty, beyond basic needs, we seek to uplift entire communities through social business models that foster economic empowerment and resilience.

Next, for Zero Unemployment, we are witnessing how the future of work is evolving. By embracing digital innovation and entrepreneurial thinking, we aim not only to create jobs but to foster meaningful, sustainable employment opportunities for all.

Last but not least, Zero Net Carbon Emissions, where environmental stewardship is no longer optional. The fight against climate change demands that we push forward with sustainable practices, clean energy, and green innovations to protect our planet for future generations.

AIU graduates, you hold the power to drive this transformation. The knowledge and skills you have gained here equip you to be pioneers of sustainable change—leaders who value both economic growth and social responsibility. Whether you step into roles as entrepreneurs, activists, policymakers, or innovators, carry with you the principles of the 3ZERO, and make them the foundation of your efforts.

I also want to acknowledge the pivotal role AIU plays in this global effort. Our commitment to education that bridges cultural, economic, and geographical divides has never been stronger. As we look toward the future, we recognize the importance of collaboration, innovation, and inclusion in everything we do.

Congratulations to the Class of 2026. The world you are entering is complex and ever-changing, but with courage, determination, and the spirit of social business, you are equipped to shape it into something better. The future belongs to you—may you lead with purpose, create with passion, and strive always toward equity and sustainability.

Thank you, and may the principles of social business, 3ZERO, and sustainable innovation guide your path as you embark on this exciting journey. Together, we can build a future that leaves no one behind.

Nobel Peace Laureate Professor Muhammad Yunus
Chancellor,
Albukhary International University

بِسْمِ اللَّهِ الرَّحْمَٰنِ الرَّحِيمِ

MESSAGE FROM THE CHAIRMAN

Assalamualaikum warahmatullahi wabarakatuh.

Distinguished guests, esteemed faculty and staff, proud families, and, most importantly, our graduands,

It is with great pleasure and a deep sense of pride that I am back with Albukhary International University (AIU), this time as Chairman of the Board of Governors. Having previously served as Vice Chancellor and President, returning to AIU is, in many ways, a homecoming. It gives me particular happiness to witness how far the University has progressed, how much it has grown, and how its aspirations continue to translate into meaningful contributions to education and society.

Over the years, AIU has continued to evolve in both its academic offerings and institutional capabilities. The introduction of new academic programmes, together with the growing presence of experienced and accomplished academics and experts, shows a commitment to providing quality education that is relevant, diverse and responsive to the changing needs of students and society. Equally encouraging is the expanding reach of AIU's engagement and involvement, extending beyond the university campus to communities, organisations and institutions both within Malaysia and internationally.

One of the most distinctive aspects of AIU's journey has been its commitment to social impact. Through its Social Business initiatives, the growing network of 3ZERO Clubs, and the active participation of its students in international programmes, platforms and winning awards, the University has continued to demonstrate that education can and should extend beyond academic achievements. These initiatives provide opportunities for students to engage with real-world challenges, develop a sense of responsibility towards others, and translate their knowledge and ideas into meaningful actions.

I am also pleased to see AIU increasingly recognised as a source of knowledge and expertise, not only in the northern region of Malaysia and across the country, but also beyond its borders. The University's ability to convene major international conferences, public lecture series and national campaigns across a range of disciplines, bringing together distinguished academics, policymakers, community leaders, industry practitioners, and individuals with the capacity to create meaningful impact, is a testament to its growing role as a platform for intellectual exchange, collaboration and innovation.

These developments are significant not merely as institutional achievements, but also because of what they make possible for the students. A university should be more than a place where knowledge is acquired and qualifications are earned. It should be a nurturing environment where young people are inspired and encouraged to discover their potential, explore new perspectives, learn from the experiences and expertise of others, and recognise the strengths they themselves bring to the world.

As we celebrate the achievements of our graduates, I hope they will look back on their time at AIU as a formative chapter in their lives, that has equipped them not only with the knowledge and skills to succeed in their chosen fields, but also with the values, awareness and courage to become agents of positive change. The world they are entering will continue to present new challenges and opportunities, and I encourage them to approach both with curiosity, resilience, compassion and a willingness to make a difference.

To our graduates, congratulations on reaching this important milestone. Your achievements are a reflection of your perseverance, the guidance of your lecturers, and the support of your families and loved ones. May you carry forward the spirit of AIU wherever yourjourneys take you, be good AIU ambassadors and may your success be measured not only by what you accomplish for yourselves, but also by the positive difference you make in the lives of others.

I extend my appreciation to the University's management, academic and administrative staff, partners, and the wider AIU community for their continued dedication and contributions to the AIU's journey.

May AIU continue to be a place where minds are inspired, potential is nurtured, and knowledge is transformed into meaningful action and lasting impact.

Thank you, and congratulations to the graduating class.

Professor Emeritus Dato' Dr. Hj. Abd Aziz bin Tajuddin,
FASc, FIPM, FAPM

Chairman, Board of Governors,
Albukhary International University

بِسْمِ اللَّهِ الرَّحْمَٰنِ الرَّحِيمِ

MESSAGE FROM THE VICE-CHANCELLOR AND PRESIDENT

Assalamualaikum warahmatullahi wabarakatuh to our celebrated graduands, proud families, distinguished guests, and the AIU community.

On behalf of the management, faculty, and staff of Albukhary International University, I extend my warmest congratulations to the Class of 2026. Today marks a significant milestone in your lives—a celebration of your perseverance through late-night assignments, group projects, homesickness, and demanding examinations. You have earned this moment, and we share in your deep sense of pride.

As an engineer by training, I often view institutions through the lens of structural integrity and foundations. A university is not built merely of concrete and mortar; its true strength lies in the purpose it instils and the lives it transforms.

Your journey to this finish line was not one where you walked alone. Behind every graduate in this hall is a network of unwavering support. I invite you to take time today to express your heartfelt gratitude to your parents, families, and guardians whose sacrifices, prayers, and faith made this achievement possible.

As you step beyond our campus, you enter an ever-changing world facing economic shifts, technological rapidness, and social complexity. As the adage goes, "Rough seas make good sailors." You do not leave AIU unprepared. You leave as graduates of an institution built not to be the biggest, but to be the most meaningful—selected not only for your academic capabilities, but for your character, conviction, and potential to serve as changemakers in society.

With students representing more than 60 nations, AIU serves as a living laboratory of peace and intercultural solidarity. You have shared meals, ideas, and perspectives with peers from across the globe, proving that diversity enriches rather than divides. Among us are stories of extraordinary resilience; those who grew up in slums, those who survived wars, and those still fighting them. Such testimonies reflect the very essence of why this university exists.

Over the past year, AIU has continued its upward institutional trajectory. 2026 marks our fifth year as the Best Affiliating Institution under the 3ZERO Clubs Convention and first year organizing the International Social Business Conference and Exhibition, two among many other testaments to our commitment to the 3ZERO and Social Business cause. At the same time, we were awarded 6-Star Rating for Employers' Choice in the area of Social Science from Talentbank, based on the national Graduate Employability Index 2026. These milestones demonstrate what can be accomplished when higher education remains deeply rooted in social relevance and compassion.

Just as no physical structure stands without a solid foundation, your journey ahead must be grounded in our 5As Core Values: Aqidah, Akhlaq, Adab, Amanah, and Amalan. As you venture across the globe, remember the Malay proverb: "Benih yang baik, jatuh ke laut menjadi pulau"—a good seed, even if dropped into the vast ocean, will take root and build an island. As you scatter like seeds all over the globe, let your values and knowledge grow into a tree of hope and opportunity for others.

We are now living in the era of Artificial Intelligence. Technology can write code, analyze data, and run complex systems. But technology has no heart; it cannot offer wisdom, compassion, or hope. Use digital tools as your hands, but let your values remain your compass. In engineering, optimization without purpose creates no real value; similarly, in society, productivity without character is empty. Do not confuse being busy with being successful, but focus on the real difference you make in human lives
.
I express my deepest gratitude to our Founder, Tan Sri Syed Mokhtar Albukhary, the Albukhary Foundation, the Board of Governors, and our dedicated faculty and staff whose stewardship makes this ecosystem possible.

To the Class of 2026: Go forward with courage and humility. Be true ambassadors of the 3ZERO vision—Zero Poverty, Zero Unemployment, and Zero Net Carbon Emissions—and carry the light of AIU with honor.
Congratulations once again. May your future be filled with purpose, integrity, and success.

Professor Dato' Ir. Dr. Mohd Saleh bin Jaafar
Vice-Chancellor and President,
Albukhary International University

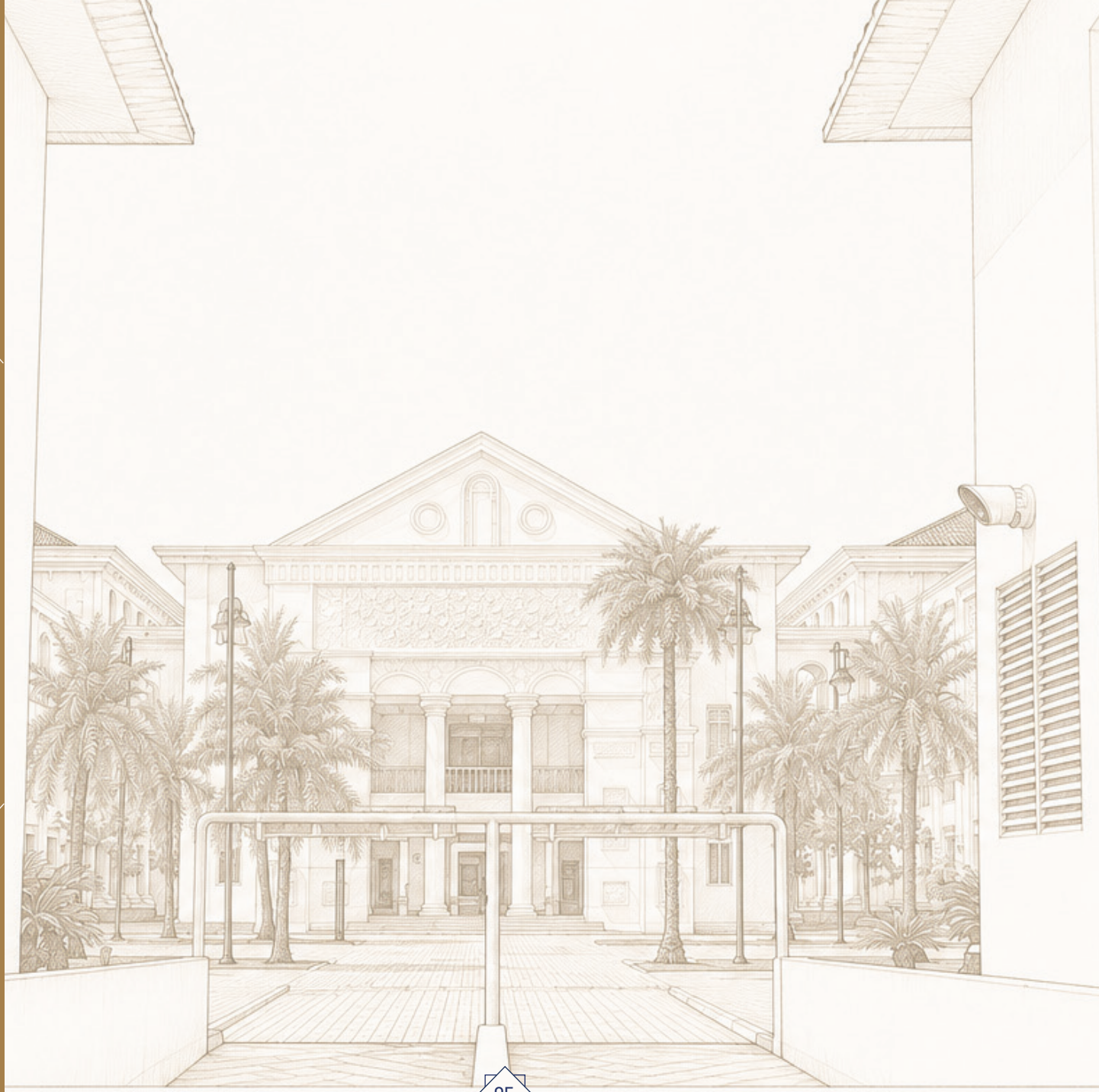



CORPORATE IDENTITY

ALBUKHARY INTERNATIONAL UNIVERSITY

7th CONVOCATION

ALBUKHARY INTERNATIONAL UNIVERSITY

23rd November 2026 • Convocation Hall

LOGO

In the University's logo, the Square Kufic reads "Jami'ah Albukhary al-Duwaliyyah" (Albukhary International University). The Square Kufic (known as Kufi Murabba' or Kufi Banna'l - masonry script) is characterised by its unique epigraphic convention; by its angularity, squareness, and strict organising principles by positive and negative space.



The Square Kufic, also used in the logo of the Islamic Arts Museum Malaysia (IAMM) was selected as the new logo of the Albukhary International University (AIU) because the aforementioned institutions are the symbolic entities founded and supported by the Albukhary Foundation. The IAMM seeks to nurture a deeper appreciation for the influence of Islamic civilisation throughout the globe, while the AIU was founded with the aim of inclusion in the field of higher education. In totality, the colours of the new AIU logo captures the essence of the university's motto, which is "Inspiring Minds".

VISION

Innovating **SOLUTIONS** that promote the convergence of ideas towards a **SUSTAINABLE** world.

MISSION

Provides opportunity to serve humanity through **Social Business in a redesigned learning environment.**

TAGLINE

"inspiring minds"

AIU PHILOSOPHY

AIU was founded with the intention of providing an opportunity where the pursuit of knowledge can flourish together with exploration and stretching its boundaries towards a new horizon for future needs. AIU aspires to develop adaptable, balanced, well-rounded individuals who are willing and able to serve humanity, acting as agents of change in their respective communities.

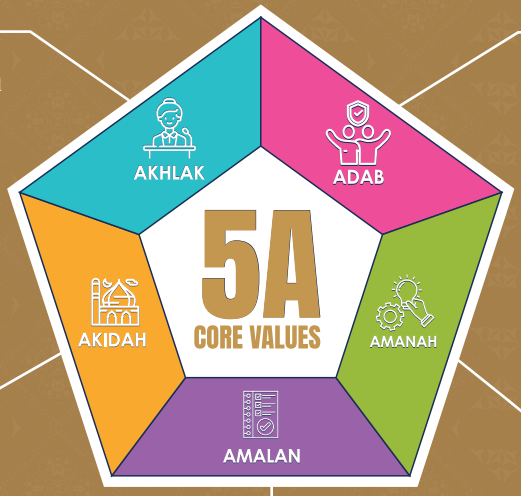

MORALITY
Character building and the alignment of an individual's moral compass

ETIQUETTE
Modest individuals with good manners and dignity

FAITH
Individuals that have a strong faith and are driven by purpose

TRUST
Accountability and integrity in every task, action and intention

PRACTICE
Take action in a way that carries the above values

8 HOUR RULE

8 HOURS FOR THE NIGHT'S SLEEP

8 HOURS FOR THE DAY'S EDUCATION

8 HOURS FOR HELPING OTHERS IN NEED

"The day has 24 hours; 8 Hours for the night's sleep, 8 Hours for the day's education and 8 Hours for helping others in need."

-Syed Mokhtar Albukhary

SOCIAL BUSINESS @AIU

Albukhary International University (AIU) champions Social Business as an integral part of its educational philosophy, empowering students to develop entrepreneurial solutions to pressing social and environmental challenges. Through academic learning, practical experiences and student-led initiatives, AIU nurtures socially responsible graduates who aspire to create meaningful and sustainable change.

This commitment is strengthened through the Centre of Excellence for Socio-Economic Development and Innovation (ACE-SEDI), which provides opportunities for students to transform innovative ideas into viable social business initiatives through competitions, mentorship and capacity-building programmes.

In 2026, key initiatives included the Social Business Project Competition, encouraging students to develop solutions to real-world challenges, and Social Business Idea Pitching, providing a platform to present and refine entrepreneurial concepts. The Social Business Seed Fund further supports selected student teams in implementing and developing their projects.

Beyond these initiatives, AIU continues to promote social entrepreneurship through its 3ZERO Clubs, Public Lecture Series and knowledge-sharing activities, connecting students with experienced social entrepreneurs and changemakers.

Together, these efforts reflect AIU's commitment to nurturing graduates who combine knowledge, innovation and compassion to create lasting social impact.



3ZERO CLUB

AWARDS AND RECOGNITIONS



Best Affiliating Institution 2026



Best Affiliating Institution 2025



Best Affiliating Institution 2024



Best 3ZERO Club 2024



Best Affiliating Institution 2023



Best 3ZERO Club 2023



Best Affiliating Institution 2022

3ZERO CLUB PRODUCTS



AROMA REVIVE



PAPER REVERSE



ENVGRO BIO SOLUTIONS



PO-STITCH

3ZERO CLUBS @AIU

Inspired by Nobel Peace Laureate Professor Muhammad Yunus, the 3ZERO movement envisions a world of Zero Poverty, Zero Unemployment and Zero Net Carbon Emissions. At Albukhary International University (AIU), the 3ZERO Clubs bring this vision to life through student-led social business initiatives that promote entrepreneurship, creativity, collaboration and sustainable development.

In 2026, the Centre of Excellence for Socio-Economic Development and Innovation (ACE-SEDI) expanded the reach of this vision through the 3ZERO School Challenge, engaging school students in developing innovative solutions to social and environmental challenges. The 3ZERO Passport further encourages participation in activities aligned with the University's 3ZERO agenda.

To strengthen engagement and coordination, the AIU 3ZERO Club System provides a centralised platform for club registration, activity documentation and monitoring across the three 3ZERO clusters. Complementing this initiative, the GreenCredit System recognises student participation in sustainability activities through a structured points-and-rewards approach.

Through these initiatives, AIU continues to empower young changemakers to translate the 3ZERO philosophy into meaningful action, both within the University and beyond.

5STARS
AFRISORCE
ALIVE SHOP
AMANAHX
AMBEREED
AROMA REVIVE
BARALINK
BEBEART
EDUCYCLE
ENVGRO BIO SOLUTIONS
GOLDEN KNOT
PO-STITCH
PROGRAMMATRIX
PURELINK ETHIOPIA
RESOLUTION 8
SHEA NAFA
SOCIAL TALENT AMBASSADOR
TRASHFORMERS





UNIVERSITY LEADERSHIP AND ACADEMIC STAFF

7th
CONVOCATION
ALBUKHARY INTERNATIONAL UNIVERSITY
23rd November 2026 • Convocation Hall

Board of Governors

Professor Emeritus Dato' Dr. Hj. Abd Aziz bin Tajuddin
Chairman

Syed Mohamad Albukhary
Member

Sharifah Sofia binti Syed Mokhtar Shah
Member

Syed Danial bin Syed Mokhtar Shah
Member

Professor Dato' Ir. Dr. Mohd Saleh bin Jaafar
Member

Datuk Hasni bin Harun
Member

Dato' Mohammad Zainal bin Shaari
Member

Professor Emerita Dr. Rosna binti Awang Hashim
Member

Professor Dr. Abdul Malek bin Abdul Karim
Member

Professor Emerita Datuk Dr. Asma binti Ismail
Member

Dato' Roslina binti Zainal
Member

Aznita binti Abdul Aziz
Member

Norpisah binti Mat Isa
Secretary

Professor Dr. Hj. Mohamad Abdullah bin Hemdi
Ex-Officio

Senate Members



Professor Dato' Ir. Dr. Mohd Saleh bin Jaafar

PhD in Structures, The University of Sheffield, United Kingdom
Vice-Chancellor and President (Chairman)



Professor Dr. Hj.
Mohamad Abdullah bin Hemdi
PhD in Hospitality Human Resource Management, Universiti Sains Malaysia
Deputy Vice-Chancellor (Academic)



Norpisah binti Mat Isa
Master in Public Administration, Universiti Sains Malaysia
Registrar (Secretary)



Mohamad Mokhlis bin Ahmad Fuad
Master of Science (Accounting), International Islamic University Malaysia
Acting Dean, School of Business and Social Sciences (SBSS)



Professor Dr.
Abdul Malek bin Abdul Karim
Doctor of Education (Instructional Technology), University of Virginia, United States
Dean, School of Education and Human Sciences (SEHS)



Professor Dr.
Basheer Riskhan
Doctor of Philosophy in Engineering - Specialising in Computer Applied Technology, Huazhong University of Science andTechnology, China
Dean, School of Computing and Informatics (SCI)



Professor Dr.
Yusnidah binti Ibrahim
PhD in Finance, De Montfort University, United Kingdom
Director, Centre for Graduate Studies (CGS)



Alia Hanim binti Zainal Abidin
Master of Human Sciences in English Literary Studies, International Islamic University Malaysia
Director, Centre for Foundation and General Studies (CFGS)



Sherina Shahnaz binti Mohamed Fauzi
Master of Education - Specialisation in Instructional Technology, Universiti Utara Malaysia
Director, Language Centre (LC)



Ildefonso Halipa Jr.

Master of Arts in Teaching Mathematics, Carlos Hilado Memorial State University, Philippines

Director, Centre for Development of Academic Excellence (CDAE)



Dr. Noorasyikin binti Mohd Noh

Doctor of Business Administration, Universiti Teknologi MARA

Director, Centre for Quality Assurance and Accreditation (CQAA)



Associate Professor Dr.

Suraya Hanim binti Mokhtar

Doctor of Philosophy (Finance), Lincoln University, New Zealand

Director, AIU Centre of Excellence in Socio-Economic Development and Innovation (ACE-SEDI)



Professor Dr.

A.K.M. Muzahidul Islam

Doctor of Engineering (Computer Science and Engineering), Nagoya Institute of Technology, Japan

Director, Centre for Research and Innovation Management (CRIM)



Ts. Abu Bakar bin Ngah

Master of Science (Computer Science), Michigan State University, United States

Director, Centre for Community and Industry Engagement (CCIE)



Professor Dr.

Nor Azilah binti Husin

PhD in Management, Universiti Malaysia Terengganu

Professor, SBSS



Professor Dr.

Sofri bin Yahya

PhD in Accounting, University of Southampton, United Kingdom

Professor, SBSS



Professor Dr.

Munirah binti Ghazali

PhD Mathematics Education, Universiti Teknologi Malaysia

Professor, SEHS



Associate Professor Dr.

Tengku Shahrom bin Tengku Shahdan

PhD in Instructional Technology, The University of Georgia, United States

Associate Professor, SEHS



Associate Professor Dr.

Bakare Kazeem Kayode

Doctor of Philosophy Social Foundation and Educational Leadership, International Islamic University Malaysia

Associate Professor, SEHS

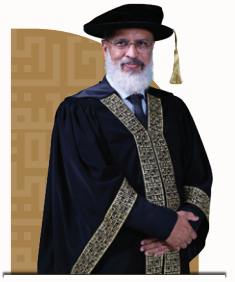

Professor Dr.

Hussain Khalid

PhD in Computer Science, Universiti Teknologi Malaysia

Professor, SCI



Professor Dr.

Zurinahni binti Zainol

PhD Computer Science, University of Hull, United Kingdom

Professor, SCI



Associate Professor Ts. Dr.
Leelavathi Rajamanickam
Doctor of Philosophy (Computer Sciences and Engineering, University of Allahabad, India
Associate Professor, SCI



Rafilah binti Abd Aziz
Bachelor of Accountancy with Honours, Universiti Teknologi MARA
Financial Controller (Ex-Officio)



Ts. Sahrulnizam bin Doni
Bachelor of Business Administration in Management Information System (MIS), Universiti Tun Abdul Razak
Director, ICT Centre (Ex-Officio)



Syuhada binti Ali
Master of Science in Information Management, Universiti Teknologi MARA
Chief Librarian (Ex-Officio)

Schools and Centres

The three Schools at AIU offer wide range of academic programmes, while the two academic centres provide foundational and academic support needed to prepare students for the undergraduate and postgraduate programmes.



School of Business and Social Sciences (SBSS)

1. Bachelor of Business Administration (Honours)
2. Bachelor of Business Administration (Honours) (Marketing)
3. Bachelor of Business Administration (Honours) (Human Resource Management)
4. Bachelor of Economics (Honours)
5. Bachelor of Social Development (Honours)
6. Bachelor of Politics and International Relations (Honours)
7. Bachelor of Finance (Islamic Finance) (Honours)
8. Bachelor of Business Administration with Computer Science (Honours)
9. Master of Business Management
10. Master in Social Business
11. Doctor of Philosophy



School of Education and Human Sciences (SEHS)

1. Bachelor in Early Childhood Education (Honours)
2. Bachelor of Elementary Education (Honours)
3. Bachelor of Media and Communication (Honours)
4. Master of Education
5. Doctor of Philosophy



School of Computing and Informatics (SCI)

1. Bachelor in Computer Science (Honours)
2. Bachelor in Data Science (Honours)
3. Bachelor in Information Technology (Cybersecurity) (Honours)
4. Master of Computing
5. Doctor of Philosophy in Computer Science



Centre for Foundation and General Studies (CFGS)

1. Foundation in Computing
2. Foundation in Arts

Language Centre (LC)

1. IELTS Preparatory Course Intensive English Programme

Academic Staff

School of Business and Social Sciences (SBSS)

1.	Mohamad Mokhlis bin Ahmad Fuad	Acting Dean / Lecturer
2.	Nur Arfah binti Abdul Sabian	Acting Deputy Dean / Lecturer / HoP BFIF
3.	Dr. Noorul Hafidzah binti Zawawi	Senior Lecturer / HoP BPIR
4.	Aliaa Diyana binti Zamri	Lecturer / HoP BBAHRM
5.	Farah Syazwani binti Hayrol Aziz	Lecturer / HoP BSD
6.	Noor Jannah binti Afi	Lecturer / HoP BBA
7.	Osaid N. A. Abdaljawwad	Lecturer / HoP BEC
8.	Siti Maizalaizzah Akma binti Adnan	Lecturer / Acting HoP BBAM & HoP BBACS
9.	Prof. Dr. Sofri bin Yahya	Professor / Postgraduate Coordinator
10.	Prof. Dr. Annuar bin Md Nassir	Professor
11.	Prof. Dr. Ismail bin Ahmad	Professor
12.	Prof. Dr. Nor Azilah binti Husin	Professor
13.	Prof. Dr. Salfarina binti Abdul Gapor	Professor
14.	Prof. Dr. Yusnidah binti Ibrahim	Professor
15.	Assoc. Prof. Dr. Ayesah Uy Abubakar	Associate Professor
16.	Assoc. Prof. Dr. Mikio Oishi	Associate Professor
17.	Assoc. Prof. Dr. Norizan binti Azizan	Associate Professor
18.	Assoc. Prof Dr. Siti Aznor binti Ahmad	Associate Professor
19.	Assoc. Prof. Dr. Suraya Hanim binti Mokhtar	Associate Professor
20.	Dr. Azni bin Abdul Rashid	Senior Lecturer
21.	Dr. Hamid Abdulkhaleq Hassan Al-Wesabi	Senior Lecturer
22.	Dr. Izzeideen Ata Mohammed Alomari	Senior Lecturer
23.	Dr. Noorasyikin binti Mohd Noh	Senior Lecturer
24.	Dr. Reazul Islam	Senior Lecturer
25.	Dr. Ammar J. K. Alqolaq	Lecturer
26.	Dr. Mohd Faiz Fansuri bin Mohd Affandy	Lecturer
27.	Dr. Noor Masliza binti Md. Said	Lecturer
28.	Dr. Nurzalyna binti Mohamed Zaki	Lecturer
29.	Abdul Wafi bin Samsurrijal	Lecturer
30.	Aiman Muqri bin Ahmad Shukri	Lecturer
31.	Amirul Syafiq bin Mohd Ghazali	Lecturer
32.	Emily Anak Rogos	Lecturer
33.	Hla Theingi Win (Sharifah)	Lecturer
34.	Maziah binti Husin	Lecturer
35.	Nur Jazanadia binti Jamaludin	Lecturer
36.	Nurlyana binti Abdul Hafis	Lecturer

**Note: Head of Programme (HoP)*

Academic Staff

School of Education and Human Sciences (SEHS)

1.	Prof. Dr. Abdul Malek bin Haji Abdul Karim	Dean / Professor
2.	Dr. Amani binti Abdullah Mubarak	Senior Lecturer / HoP BEE
3.	Mohamad Nor Hisyam bin Musa	Lecturer / HoP BMC
4.	Samihah binti Mahamud	Lecturer / HoP BECE
5.	Assoc. Prof. Dr. Bakare Kazeem Kayode	Associate Professor / Postgraduate Coordinator
6.	Prof. Dr. Munirah binti Ghazali	Professor
7.	Assoc. Prof. Dr. Kalthom binti Husain	Associate Professor
8.	Assoc. Prof. Dr. Tengku Shahrom bin Tengku Shahdan	Associate Professor
9.	Dr. Sitinurbayu binti Mohd Yusoff	Senior Lecturer
10.	Adhara binti Ahmad	Senior Lecturer
11.	Ildefonso Halipa Jr.	Senior Lecturer
12.	Nurul Huda binti Hassan Bakri	Senior Lecturer
13.	Dr. Hisham Anand Barbhuiya	Lecturer
14.	Alia Hanim binti Zainal Abidin	Lecturer
15.	Auliantika Selian	Lecturer
16.	Faeizaratul Fazeila binti Isa	Lecturer
17.	Nidhoil Mohamed Ibrahim	Lecturer
18.	Nur Faridatul Jamalia binti Radzali	Lecturer
19.	Nur Syaheera binti Zaifuddin	Lecturer
20.	Rubini A/P Radza	Lecturer

Academic Staff

School of Computing and Informatics (SCI)

1.	Prof. Dr. Basheer Riskhan	Dean / Professor
2.	Dr. Nadiah binti Arsat	Deputy Dean / Lecturer / HoP BITC
3.	Siti Shafrah binti Shahawai	Lecturer / HoP BCS
4.	Ts. Mohd Zulkifli bin Mohd Zaki	Lecturer / HoP BDS
5.	Prof. Dr. Zurinahni binti Zainol	Professor / Postgraduate Coordinator
6.	Prof. Dr. A.K.M Muzahidul Islam	Professor
7.	Prof. Dr. Hussain Khalid	Professor
8.	Assoc. Prof. Dr. Leelavathi Rajamanickam	Associate Professor
9.	Assoc. Prof. Dr. Mohammed Abdallatif Abdallatif Radi	Associate Professor
10.	Assoc. Prof. Dr. Raza Muhammad	Associate Professor
11.	Dr. Fazilah binti Othman	Senior Lecturer

**Note: Head of Programme (HoP)*

12.	Dr. Qudrattullah Omerkhel	Senior Lecturer
13.	Dr. Nor Haniza binti Mohd Khir	Lecturer
14.	Syaza Lyana binti Mahadzir	Lecturer
15.	Ts. Abu Bakar bin Ngah	Lecturer

Academic Staff

Centre for Foundation and General Studies (CFGS)

1.	Alia Hanim binti Zainal Abidin	Director
2.	Abu Dzarr bin Muhammad Rus	Lecturer / HoP FIA
3.	Dr. Irdayu binti Ibrahim	Lecturer / HoP FIC
4.	Farah Nadiah binti Abdul Kudus	Lecturer
5.	Mohd Fadli bin Zakaria	Lecturer
6.	Muhd Norizam bin Jamian	Lecturer
7.	Wan Nor Iffah Hafiza binti Wan Mohd Fathi	Lecturer

Language Centre (LC)

1.	Sherina Shahnaz binti Mohamed Fauzi	Director / Teacher
2.	Nurul Hamidah binti Mohd Hamdi	Senior Teacher
3.	Ilyas bin Adam	Teacher
4.	Khairunnisha binti Redzzuan	Teacher
5.	Mubarak Ali bin Rakhir Mohamed	Teacher
6.	Nur Darina binti Ibrahim	Teacher
7.	Nurfarinaa binti Mohd Firdaus	Teacher
8.	Nurulathirah Fatma binti Rusli	Teacher
9.	Zulaikha binti Zulkifli	Teacher

**Note: Head of Programme (HoP)*





7th CONVOCATION CEREMONY





THE MACE

It is a gold sceptre, or mace of North Indian origin, possibly from Rajasthan, made in the first half of the 19th century with carved floral motifs in three sections with a rosewood core. The pommel is inlaid with a large emerald surrounded by rubies and diamonds forming a floral design. Surrounding the flower is a register of carved birds with inlaid ruby eyes, interrupted by floral sprays. The lip of the pommel is decorated with square-cut diamonds.

The mace first made its present-time appearance at Albukhary International University (AIU) Convocation Hall on March 26, 2022, during the inaugural convocation ceremony of the university. Historically recognized as a type of ceremonial device, it was carried by the entourage of the ruler of its time. Today, it is carried by its designated bearer and placed at the center of the convocation hall during the ceremony as an emblem of lasting prestige and authority, which represents the important role that the past will always play in the present time, across centuries, cultures, and continents.

Its emblematic uniqueness stands out as it is a significant object from the annals of history that has witnessed much of time and civilisations passing by. Thus, it becomes the perfect symbolism of the AIU's 5A Core Values which are universal and timeless, unifying people and communities in shared humanity while acknowledging the beauty in its diversity.

ACADEMIC REGALIA

ACADEMIC ATTIRE

Chancellor / Pro-Chancellor Attire



Tam/Beefeater

Black velvet fabric, metallic gold cord and tassel

Robe

Colour: Black

Embroidery of university logo from shoulder to hem

Embroidery of university logo on the sleeve with three smaller stripes above

Board of Governors Attire



Tam/Beefeater

Black velvet fabric, metallic gold cord and tassel

Robe

Colour: Black

Embroidery of university logo from shoulder to hem

Embroidery of university logo on the sleeve with two smaller stripes above

Vice-Chancellor Attire



Tam/Beefeater

Black velvet fabric, metallic gold cord and tassel

Robe

Colour: Black

Embroidery of university logo from shoulder to hem

Embroidery of university logo on the sleeve with one smaller stripes above

Member of Senate Attire



Tam/Beefeater

Black velvet fabric, metallic gold cord and tassel

Robe

Colour: Black

Embroidery of university logo from shoulder to hem

Embroidery of university logo on the sleeve with no smaller stripes above

ACADEMIC ATTIRE

LECTURER ATTIRE

Tam/Beefeater
Black Velvet Fabric, Metallic Gold Cord and Tassel

Black Mortar Board
Yellow-gold Tassel



Robe
Colour: Black

Yellow-gold embroidered border with pattern of university logo motif

Colour of satin
According to school

Robe
Colour: Black

Yellow-gold embroidered border with pattern of university logo motif

Colour of satin
According to school

GRADUAND ATTIRE

POSTGRADUATE ATTIRE

Tam/Beefeater
Black Velvet Fabric, Metallic Black Cord and Tassel

Black Mortar Board
Black Tassel



Robe: PhD Graduand
Colour: Black

Black embroidered border with pattern of university logo motif

Colour of satin
According to school

Robe: Master Graduand
Colour: Black

Black embroidered border with pattern of university logo motif

Colour of satin
According to school

GRADUAND ATTIRE

UNDERGRADUATE ATTIRE

SCHOOL OF BUSINESS AND SOCIAL SCIENCES (SBSS)

***COLOUR**: ROYAL BLUE*



Black Mortar Board
Black Tassel

Robe
Colour: Black

Silver embroidered border with
AIU logo pattern and Royal Blue Satin Colour

The School of Business and Social Sciences (SBSS), through its world-class programmes, aspires for its graduates and faculty members to be steadfast, superior, and versatile: qualities that are symbolised by the colour Royal Blue.

SBSS is committed to instilling the 5A Core Values of Akidah, Akhlak, Adab, Amanah, and Amalan in its graduates and staff to be knowledgeable, socially conscious, adaptable, balanced and well-rounded progressive professionals. All this is made possible by promoting the 8-Hour Rule as a model for a way of life.

SBSS corporate colour; Royal Blue, ultimately reflects the role of the school in upholding the University's noble intention of serving humanity through Social Business by exploring and stretching its boundaries towards new horizons for a sustainable world.

GRADUAND ATTIRE

UNDERGRADUATE ATTIRE

SCHOOL OF EDUCATION AND HUMAN SCIENCES (SEHS)

***COLOUR**: TURQUOISE*



Black Mortar Board
Black Tassel

Robe
Colour: Black

Silver embroidered border with
AIU logo pattern and Turqoise Satin Colour

The School of Education and Human Sciences (SEHS) philosophy is to develop graduates with positive traits such as compassion, creativity, wholeness, serenity, spiritual grounding, and emotional balance, which are symbolised by the colour Turquoise. These traits are in line with Albukhary International University's (AIU) 5A Core Values of Akidah, Akhlak, Adab, Amanah and Amalan. The colour Turquoise is chosen as it is believed to carry wisdom, creative energy and promote analytical thinking. The school believes that it inspires its students and also faculty members to be altruistic, amiable and charismatic thus leaving lasting impression in their lives, career and society.

The SEHS aspires its graduates to resonate with the characteristics of turquoise, AIU 5A Core Values and 8-Hour Rule as a way of making significant contributions to society and the world at large.

GRADUAND ATTIRE

UNDERGRADUATE ATTIRE

SCHOOL OF COMPUTING AND INFORMATICS (SCI)

***COLOUR**: GREEN*



Black Mortar Board
Black Tassel

Robe
Colour: Black

Silver embroidered border with
AIU logo pattern and Green Satin Colour

In the world of computing, all colours are generated by combining the primary components Red, Green, and Blue in varying intensities, allowing a vast spectrum of displayable colours to come to life on screens.

Green, the colour of life and renewal, represents growth, harmony, and hope. The School of Computing and Informatics (SCI) adopts Green to reflect its mission: to nurture knowledgeable, holistic, entrepreneurial, and globally competitive individuals. It symbolizes the balance between the 5A Core Values and academic excellence, and the promise of a brighter future for SCI graduates.

AWARD CATEGORIES



Chancellor's Award

The award is bestowed on ONE (1) Bachelor's Degree graduate who has shown outstanding leadership, commitment and service.

Vice-Chancellor's Award

The award is given to the most academically outstanding Bachelor's Degree graduate from each programme who possesses an excellent track record in co-curricular activities and community service.

Posthumous Degree

A degree is awarded to a student who passed away after or before completing a degree programme subject to the policy for the award of the degree.

Sharifah Rokiah's Award

The award is bestowed on ONE (1) Bachelor's Degree graduate who has shown excellence in upholding the AIU 5A Core Values and 8-Hour Rule.

Aegrotat Degree

A degree is awarded to a student who cannot complete their studies due to permanent disability, subject to the policy for the award of the degree.



NYAN PHONE ZAW

School of Business and Social Sciences

Recipient of

CHANCELLOR'S AWARD & VICE-CHANCELLOR'S AWARD

for Bachelor of Business Administration (Honours) (Marketing)

Nyan Phone Zaw, known as Faiz, is an exceptional graduate whose outstanding academic achievements, exemplary leadership, and unwavering commitment to serving humanity distinguish him as a deserving recipient of the Chancellor's Award.

Graduating with a CGPA of 3.93, he earned the Dean's List Award in every semester. Beyond academics, he contributed to research, participated in the Islamic Sustainable Development Goals International Conference, and presented his work at the 7th International Innovation, Design and Articulation.

Faiz demonstrated remarkable leadership as President of the AIU Student Representative Council and held various positions within the AIU Myanmar Students' Association, including Consultant to the Management Team, Vice-President, and Team Leader of the Education and Community Services Unit. He also led a weekly educational initiative to improve literacy among Rohingya refugee children in Northern Malaysia.

As founder of "Bazaar Hijau", an award-winning social business project, he addressed market accessibility challenges faced by Malaysian social enterprises. He also coordinated an initiative providing affordable RM5 meals to students while creating income opportunities for underprivileged families. Additionally, he served as MarCom Executive for "Po-stitch", promoted sustainability through engagements with international delegations from Uganda, Japan, and India, and coordinated the 6th Social Business Conference, leading student committees.

His community service includes three consecutive years on the organising committees of the Perlis International Sunnah Convention and youth leadership programmes organised by the International Islamic Institute of Thoughts, alongside on-site flood rescue efforts in Kampung Bukit Pinang, Kedah.

Faiz embodies AIU's values through his dedication to empowering others and uplifting underserved communities, leaving a meaningful legacy of leadership and service to humanity.

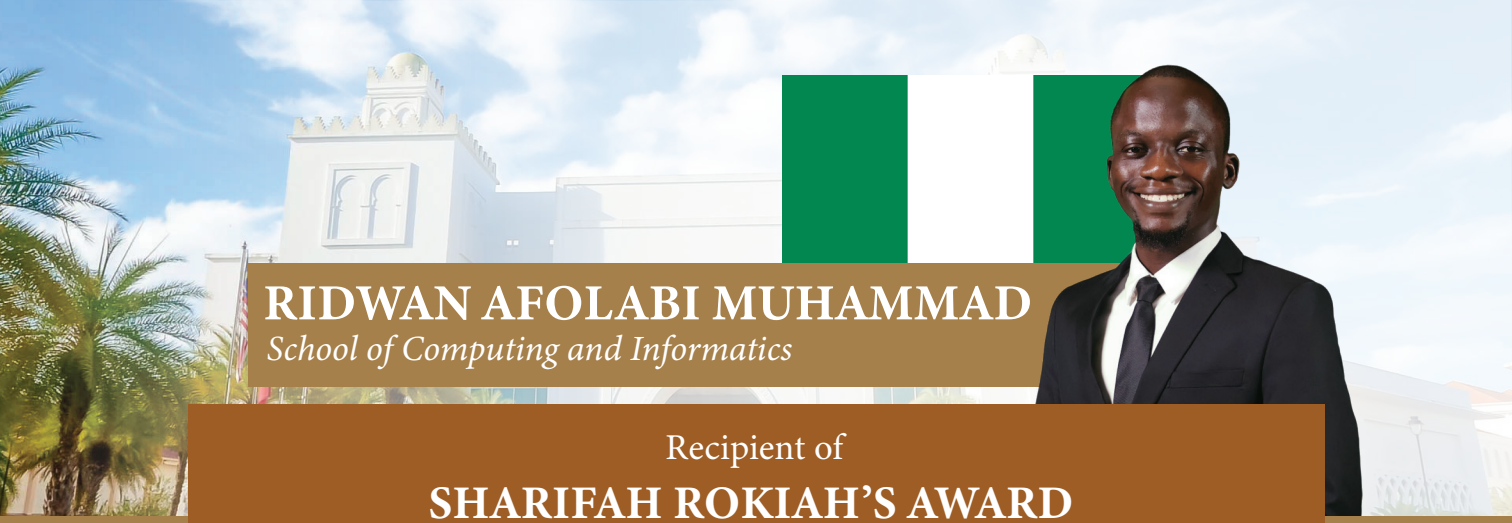

RIDWAN AFOLABI MUHAMMAD

School of Computing and Informatics

Recipient of

SHARIFAH ROKIAH'S AWARD & VICE-CHANCELLOR'S AWARD

for Bachelor in Computer Science (Honours)

Ridwan grew up in a local community in Lagos State, Nigeria, where his mother nurtured his potential despite limited resources. Shortly before completing secondary school, he lost his father, leaving his family facing financial difficulties. Nevertheless, he persevered, serving as Senior Prefect and graduating as the best student. Unable to afford university education, he spent six years pursuing Arabic and Islamic studies, again graduating as the best student while developing technological skills and engaging in student leadership.

Determined to pursue higher education, Ridwan sought international opportunities, saving to obtain his passport. Inspired by Professor Yunus's philosophy of dreaming big, he remained persistent despite uncertainty. In 2023, he received an Albukhary International University (AIU) scholarship, becoming the first and only among his siblings to study abroad and turning an unattainable dream into reality.

At AIU, Ridwan achieved a 3.85 CGPA, earning a place on the Dean's List every semester. His leadership journey began as Vice President of the Nigerian Students' Community (NISCO) in 2024. He later served as Deputy Secretary-General and Acting Vice President of the Al-Qur'an and Islamic Club (ALQISC), as well as President of the School of Computing and Informatics (SCI) Committee (2024–2025). Together with his team, he pioneered the university's first coding competition and SCI's inaugural Yearbook, establishing initiatives continued by succeeding administrations. His contributions earned him SCI's Best Outstanding Engagement Award (Cohort 4) in 2026.

Guided by Ihsan (excellence), Ikhlas (sincerity), and AIU's 5A core values, Ridwan co-developed an AI-powered sermon translation and real-time subtitling system after recognising language barriers during Friday sermons. Beyond campus, he embraced Malaysian culture, progressing from learning Malay to mentoring secondary-school innovators through the Young Innovators Challenge and co-facilitating AI education during STI MADANI 2025.

As a recipient of the Sharifah Rokiah's Award and Vice-Chancellor's Award, Ridwan aspires to advance inclusive intelligent communication technologies. He hopes to nurture future innovators through mentorship, knowledge-sharing, and community service, while supporting future scholars and giving back to his alma mater and society, transforming the opportunities he received into opportunities for others.



SOFIRUDIN BIN BISMI

School of Business and Social Sciences

Recipient of

VICE-CHANCELLOR'S AWARD

for Bachelor of Business Administration (Honours)

Sofirudin, from Perak, is a Business Administration graduate of Albukhary International University (AIU) whose journey reflects resilience, entrepreneurship and a commitment to creating opportunities for others. Raised by a mother who ran a small home based clothing business, he began selling marshmallow pops to support his education and contribute to his family when financial constraints threatened his dream of pursuing a degree. A full scholarship from the Albukhary Foundation made his university education possible, an opportunity he regards as a responsibility to give back.

Throughout his studies, he maintained strong academic performance while embracing AIU's 5A Core Values and 3ZERO philosophy. He represented AIU in chess competitions, securing first place in the IPTA/IPTS category at the 2024 USM Chess Individual Open Tournament. His international engagements include the United Nations' NextGen Business and Human Rights Youth Innovation Hackathon. and beVisioneers: The Mercedes-Benz Fellowship.

Beyond academics, Sofirudin has demonstrated entrepreneurial leadership by founding Fire Bird, a trademarked food brand he developed from concept to operation, while managing two ice cream and tea franchise partnerships. He is also committed to advancing AIU's student complaint management system and smart water conservation project. Looking ahead, he aspires to build sustainable ventures, empower communities and ensure that the opportunities he received continue to benefit others.



EI CHO WIN

School of Business and Social Sciences

Recipient of

VICE-CHANCELLOR'S AWARD

for Bachelor of Business Administration (Honours) (Human Resource Management)

Ei Cho Win was born and raised in Yangon, Myanmar, and she is the eldest daughter of U Win Maung and Daw Pann Cho with two younger sisters. Although her parents had struggled during their childhood to attend and complete high school, they always believed in the importance of education and dreamed of giving their daughters opportunities they never had. Despite the financial difficulties brought about by Covid-19 and the Military Coup, both parents worked tirelessly to ensure that their daughters could continue their education.

When universities in Myanmar closed down, her dream of pursuing higher education was uncertain. However, receiving a scholarship to Albukhary International University (AIU) became a blessing that allowed her to continue her journey and discover her own potential, passion and purpose.

For her, AIU was a home away from home where she learned to embrace different cultures, formed meaningful friendships, and found inspiration through university lecturers and leaders aligned with AIU 5A Core values. She also discovered the power of social business, inspiring her involvement as Deputy Key Person of "Mingalar Creators", a social business empowering Myanmar youths through digital literacy classes.

Throughout her journey, she served as Deputy Coordinator of the AIU HRM Society, Media and Communication Co-Representative and Secretary of the AIU Myanmar Students' Association. Her achievements include the Top 3 BBA (HRM) Student Award, graduating with the CGPA 3.91 out of 4.00, Dean's list recognition across all semesters and awards in academic and business competitions. Beyond academics, Ei Cho Win participated in community services of non-profit organizations, educational initiatives and university events as a volunteer, teacher, facilitator, organizing committee member and emcee.

As she begins a new chapter, she aspires to become a dedicated Human Resources professional, support her parents in return and give back to the Myanmar community. She hopes to share her knowledge and experiences with Myanmar's younger generation, reminding them that difficult beginnings do not have to define their future.

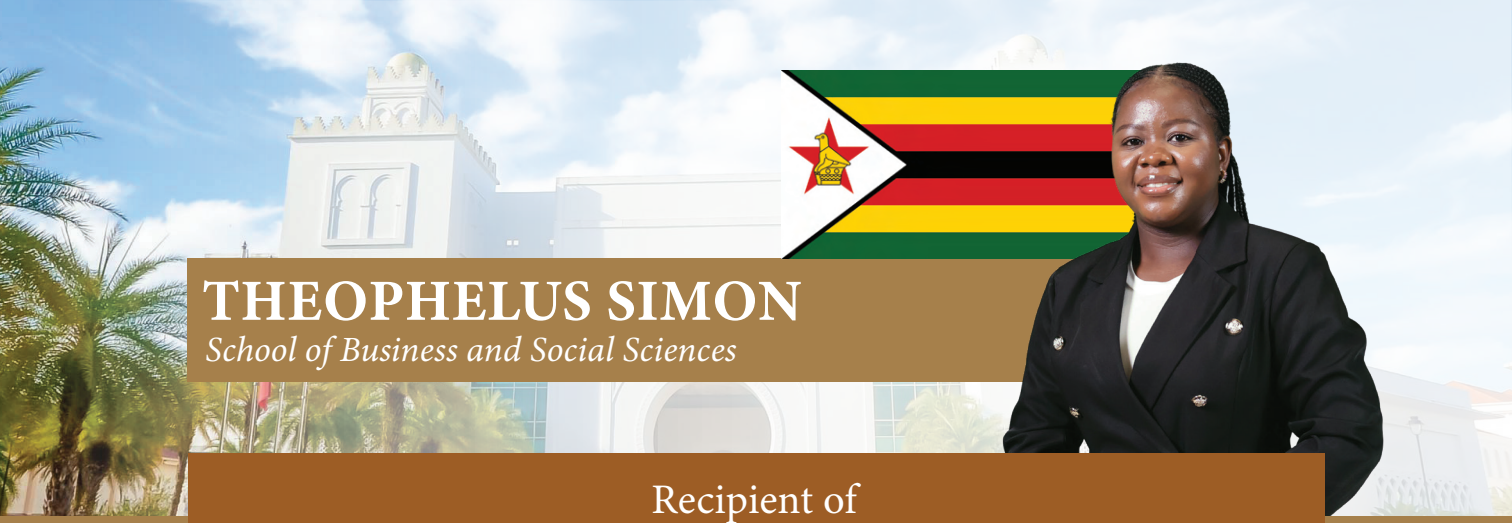

THEOPHELUS SIMON

School of Business and Social Sciences

Recipient of

VICE-CHANCELLOR'S AWARD

for Bachelor of Social Development (Honours)

Theophelus spent most of her early life with her maternal grandparents in Guruve, a small town in Zimbabwe, after losing both her parents at the age of seven, and later moved to Harare. Due to financial constraints, she could not pursue science subjects at Advanced Level, leading her to take the arts pathway. Nevertheless, she consistently ranked among the top students, driven by her desire to improve her family's circumstances and make a difference in others' lives.

Despite her academic achievements, tertiary education seemed almost impossible because of limited financial resources. She is deeply grateful to AIU for receiving a scholarship because it became a turning point, opening doors for her to pursue her aspirations, making her the first in her family to pursue higher education abroad.She maintained academic excellence from her first year, received consecutive Dean's List Awards, graduating with a CGPA of 3.93 and securing first place for BSD Seminar Paper.

AIU's emphasis on social business strengthened her commitment to creating meaningful social impact. Beyond academics, she served as Netball Club President and Millennium Fellowship Campus Director in 2025. Through the Fellowship, she led an English Literacy project that equipped 73 children at SMK Seri Gunong with basic English reading and speaking skills. She also participated in the 3 Zero Club's Atucara Programme in Kampung Kedah, promoting plastic reduction and fabric-waste repurposing through tote bag sewing. Inspired by her journey, she hopes to advance education, empower underserved communities and create opportunities for others to realise their potential.

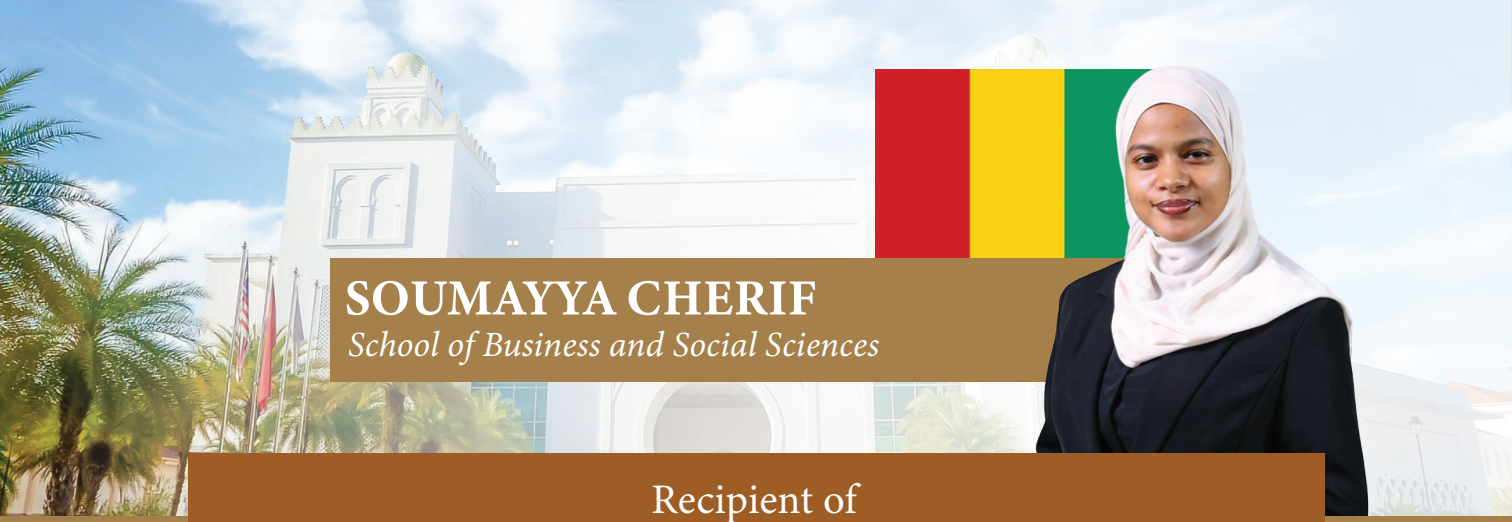

SOUMAYYA CHERIF

School of Business and Social Sciences

Recipient of
VICE-CHANCELLOR'S AWARD
for Bachelor of Economics (Honours)

Originally from Guinea, Soumayya Cherif grew up in a family where education was deeply valued and giving up was never considered an option. Inspired by her parents' sacrifices and determined to make the most of her potential, she refused to let financial difficulties define her future. When these challenges interrupted her university studies in Guinea, she began searching for opportunities to continue her education abroad. Although political instability delayed her planned departure in 2021, she eventually arrived at Albukhary International University (AIU) in late 2022 on a full scholarship, completing the required English programme before pursuing her Economics degree.

At AIU, Soumayya found more than an opportunity to study. Being part of a diverse international community broadened her perspectives, challenged her thinking, and deepened her appreciation for different cultures. The university's emphasis on social responsibility also strengthened her belief that education should extend beyond personal achievement and contribute to the well-being of others.

Alongside her studies, Soumayya consistently demonstrated academic excellence, earning consecutive Dean's List honours. She also held leadership positions in the PEERS Club, African Students Association, and Economics Student Association, while participating in community development initiatives. In 2026, she co-founded BaraLink with fellow Guinean students, a social business initiative aimed at creating economic opportunities for service providers in Guinea. The project received an implementation grant during AIU's Social Business Competition.

What began as a determination to continue her education has grown into a broader ambition to make a difference beyond herself. She hopes to carry the lessons and experiences gained at AIU into her future endeavours, contributing to Guinea's development and helping others pursue their own aspirations.



MAY MYAT THU

School of Business and Social Sciences

Recipient of

VICE-CHANCELLOR'S AWARD

for Bachelor of Politics and International Relations (Honours)

May grew up in an underdeveloped yet peaceful town called Sagaing, Myanmar, surrounded by a loving and supportive family and a community of hardworking and simple souls.

In 2021, Myanmar's political turmoil and economic hardships severely disrupted the stability of May's family and forced her to put her education on hold. Just when her dreams seemed distant, a fully funded scholarship from the Albukhary Foundation opened a new chapter, offering her the opportunities she had long hoped for.

For May, Albukhary International University has not only equipped her with academic knowledge, but also given her a second home, where she has encountered individuals whom she cherishes. Most importantly, AIU has taught her to embrace diversity and the purpose of life through giving.

Alongside her academic achievement of 3.82 CGPA, May served as a founding member and President of the Political Science Club. She also assisted in organising initiatives such as the OIC Model and the Rohingya Community Grant Project, as well as various cultural performances under AIU Myanmar Students' Association. For her commitment to social impact, she was selected for the Millennium Fellowship Class of 2025, through which she contributed to a project focused on SDG 4:Quality Education.

Her internship experience with the International Federation of Red Cross and Red Crescent Societies (IFRC) further strengthened her passion for humanitarian work. May hopes to pursue postgraduate studies while building a meaningful career in the humanitarian sector. Moving forward, May remains grateful for every experience and individuals who have shaped her.



DIYORBEK ISMOILOV

School of Business and Social Sciences

Recipient of

VICE-CHANCELLOR'S AWARD

for Bachelor of Finance (Islamic Finance) (Honours)

Growing up in Goybu village, in the Khorezm region of Uzbekistan, Diyorbek had never imagined that education would become the centre of his life. It took only one Friday sermon to change the way he saw his future. The message was simple: Muslims should strive to be among the best, wherever they are and whatever they do.

His first interview with AIU also ended in disappointment. But he did not allow that rejection to become the end of his story. He was given a second chance for the interview, and this time, AIU placed its trust in him.

He arrived at AIU with almost no foundation in mathematics, English and technology. There was much to learn, and he started from the basics, worked tirelessly to strengthen his knowledge, and eventually achieved Dean's List recognition in every semester of his bachelor's degree.

With a stronger foundation, his focus gradually shifted from achieving personal success to making a difference in the lives of others. He became the first President of the Finance Students' Society, initiated the establishment of Uzbek Students' Association, served as a Maybank Ambassador and worked as a Library Associate. As a representative of the Waqf Foundation of Uzbekistan, he helped 53 Uzbek students secure scholarship opportunities. His professional journey also took him to AlHuda Centre of Islamic Banking and Economics in Dubai, the International Shari'ah Research Academy for Islamic Finance (ISRA), the research arm of Bank Negara Malaysia, and Masryef Advisory, contributing to initiatives advancing Islamic finance education in Uzbekistan and Central Asia. In 2026, he earned the Certificate of Proficiency in Shariah Standards from AAOIFI.

Although opportunities came from banks and government agencies, he chose to pursue a career with the Waqf Foundation of Uzbekistan, hoping to contribute to his nation's development. For Diyorbek, AIU was never just a place where he earned a degree. It was where he discovered his purpose. Someone once believed in him when he needed an opportunity; now, he hopes to become that opportunity for others.

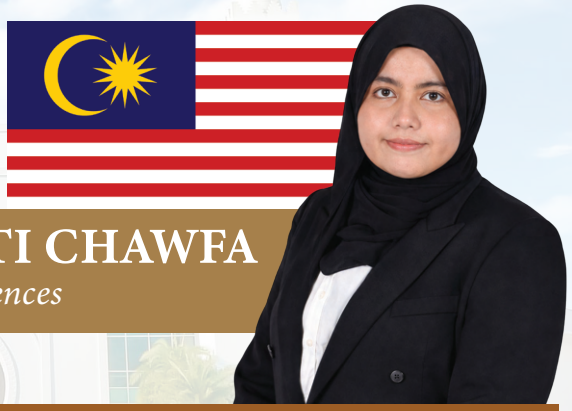

FAZENURWARNI BINTI CHAWFA

School of Education and Human Sciences

Recipient of

VICE-CHANCELLOR'S AWARD

for Bachelor in Early Childhood Education (Honours)

Born in the serene countryside of Kg. Andus, Papar, Sabah, Fazenurwarni Binti Chawfa (Faze) grew up in a family facing financial hardships, particularly after her father lost his job, prompting them to return to their village. Despite these challenges, her siblings pursued higher education through scholarships, inspiring Faze to follow in their footsteps and break the cycle of poverty, even amid limited resources and unmet basic needs.

Never did Faze imagine pursuing her studies in Peninsular Malaysia, let alone Alor Setar, Kedah. Nor did she expect to study Early Childhood Education and eventually become a teacher, given her naturally shy and reserved personality.

Her journey at AIU introduced her to new skills, diverse perspectives and social business, providing invaluable experiences that shaped her personal growth. Through her studies, she gained meaningful experience working with children, particularly during the Community Outreach Programme at an Indigenous village in Lenggong, Perak. The programme involved conducting activities with children, carrying out surveys and painting a mural at their old school to encourage reading.

She also contributed to a research paper on an Inquiry-Based Science Project, entitled "Education and the Promotion of Equity for Sustainable Development in a Multicultural Society".

Faze will forever cherish her memories and experiences at AIU. She is deeply grateful to her family, lecturers and friends for supporting her throughout this journey. Looking ahead, she aspires to become a lecturer and is determined to work towards achieving that dream.



NUR NABILA AZHANI BINTI FAIZOL AZHAR

School of Education and Human Sciences

Recipient of

VICE-CHANCELLOR'S AWARD

for Bachelor of Elementary Education (Honours)

Nur Nabila Azhani binti Faizol Azhar was born in Alor Setar and raised in Pendang, Kedah. As an only child, she grew up in a profoundly supportive family environment that nurtured her potential, encouraging her to pursue her highest aspirations and maximize every opportunity presented to her.

Her journey as an educator began with a lesson in resilience. When her initial plans did not materialize, she remained determined to pursue her dream of becoming an educator. Driven by her love for teaching, she secured a fully funded scholarship for Bachelor of Elementary Education (Hons) programme at Albukhary International University (AIU). Capitalizing on this opportunity, Nabila actively contributed to the vibrant university community while consistently maintaining her Dean's List status every single semester.

Fueled by a deep passion for education, she successfully organized and facilitated an English Explorace programme, designed to encourage young pupils to develop an interest in learning English through interactive activities.

Her leadership skills were further demonstrated during her dedicated service as the Secretary of the School of Education and Human Sciences Committee. Demonstrating a strong capacity for teamwork, Nabila also collaborated with her peers to earn an Honourable Mention Award at the 1st International Teaching Excellence Awards 2025, organized by Prince of Songkhla University, Thailand.

For Nabila, the decision to become an educator stems from her firm belief that teaching is a continuous learning journey. She aims to constantly expand her own knowledge to empower her students, aspiring to become a dedicated educator who inspires future generations.



INGYIN MAY

School of Education and Human Sciences

Recipient of
VICE-CHANCELLOR'S AWARD
for Bachelor of Media and Communication (Honours)

Ingyin May, the only daughter of Daw Hla Hla Htwe and U Zaw Lin, was born and raised in Yangon, Myanmar. Growing up, she had dreams of pursuing higher education, but the pandemic and political turmoil in her home country brought uncertainty to a future she had once envisioned. However, just when the path ahead seemed unclear, an opportunity to study at Albukhary International University (AIU) changed the course of her life. What she once believed was the end of her educational journey became the beginning of a chapter she had never imagined.

Throughout her time at AIU, Ingyin remained committed to academic excellence, maintaining a CGPA of 3.80 out of 4.00 and earning Dean's List recognition every semester. Beyond the classroom, she actively contributed to the university community. She served as President of the Media Club, founded PrezLine, one of AIU's 3ZERO Clubs, and became a founding member of Resolution 8, which received RM13,180 in seed funding through the 2026 Social Business Project Competition. She also represented the AIU Myanmar Student Association's Media Unit for two years. Always willing to share her knowledge and experiences, she actively engaged in peer mentoring and buddy programmes, supporting fellow students in their academic journeys. Her passion for storytelling and media production also led her to produce the documentary Lanoh's Book of Life, which was broadcast on MYTV Mana-Mana.

Beyond her achievements, she gave her time to the university community through volunteering at Public Lecture Series, conferences and campus events, and serving as a member of the Convocation Broadcasting Crew for the 4th, 5th and 6th Convocations. For three years, she was part of the team helping others celebrate one of the proudest moments of their lives. This year, at the 7th Convocation, it is finally her turn. The girl who once nearly gave up on higher education is now preparing to walk across the stage and celebrate a dream she once thought was beyond her reach. Carrying forward the values AIU has instilled in her, Ingyin hopes to continue supporting access to education for everyone, regardless of nationality, background, or gender. She intends to extend the same opportunities she was fortunate to receive to others who are still waiting for their chance.

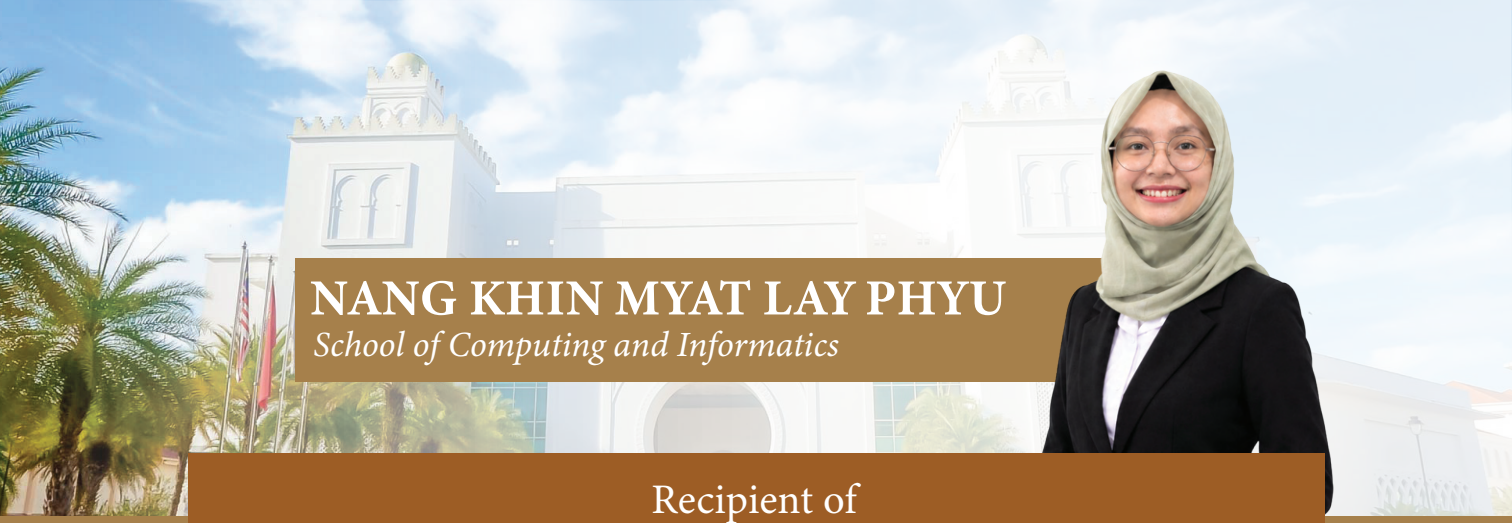

NANG KHIN MYAT LAY PHYU

School of Computing and Informatics

Recipient of

VICE-CHANCELLOR'S AWARD

for Bachelor in Computer Science (Honours)

Nang Khin Myat Lay Phyu, daughter of U Tun Win and Daw Khin Hnin Phyu, is from Taunggyi, a town in the hills of Shan State, Myanmar. Her studies were affected by COVID-19 and the conflict that followed, which disrupted universities across the country and made planning for the future difficult. Her family has always been her anchor. They supported her passion for learning, and their encouragement meant even more when the path ahead was unclear.

Receiving a scholarship to study at AIU gave her the chance to continue her education, and she was determined to make good use of it. Studying with classmates from many different countries helped her see things from new perspectives. AIU's 5A Core Values and its culture of social business also gave her a sense of purpose beyond her own achievements, inspiring her to use what she learned to serve the community.

She received the Dean's List award in every semester of coursework from 2023 to 2026 and the SCI Best Academic Excellence Award in 2026. In 2025, she led a 3ZERO Club team developing a Telemedicine platform for rural communities, and she co-developed the AIU Alumni Link System with the Centre for Student Affairs and Alumni. She served as Media and Communication Officer of the AIU Myanmar Students' Association from 2023 to 2025, and since 2024 she has taught mathematics to Rohingya refugee children through Project Hope.

Moving forward, she hopes to use technology to create opportunities for communities often left behind. She also hopes to remain part of the AIU community after graduation, and to open doors for future students, especially those from challenging backgrounds.

Shortlisted Candidates for Chancellor's Award

Nyan Phone Zaw
Bachelor of Business Administration (Honours) (Marketing)

Ridwan Afolabi Muhammad
Bachelor in Computer Science (Honours)

Sofirudin bin Bismi
Bachelor of Business Administration (Honours)

Diyorbek Ismoilov
Bachelor of Finance (Islamic Finance) (Honours)

Nang Khin Myat Lay Phyu
Bachelor in Computer Science (Honours)

Shortlisted Candidates for Sharifah Rokiah's Award

Nyan Phone Zaw
Bachelor of Business Administration (Honours) (Marketing)

Ridwan Afolabi Muhammad
Bachelor in Computer Science (Honours)

Rivaldo Hungwe
Bachelor of Business Administration (Honours)

Arezo Jafari
Bachelor of Business Administration (Honours)

Andile Siso
Bachelor of Social Development (Honours)

DEGREE CONFERMENT
SCHOOL OF EDUCATION AND HUMAN SCIENCES (SEHS)

MASTER OF EDUCATION (BY RESEARCH)

1.	UTHMAAN KANNEMEYER	SOUTH AFRICA

DEGREE CONFERMENT
SCHOOL OF BUSINESS AND SOCIAL SCIENCES (SBSS)

BACHELOR OF BUSINESS ADMINISTRATION (HONOURS)

First Class Honours

1.	AHLAM ABDULWAHAB HAGOS	ERITREA
2.	AHMAD ALI WASIMI	AFGHANISTAN
3.	AHMED SULIMAN ADAM MOHAMMED	SUDAN
4.	AMRAN MOHAMMED ABDULWADOD SAIF	YEMEN
5.	AREZO JAFARI	AFGHANISTAN
6.	AYMAN ABDULSALAM MOHAMMED HUSSEIN AL-SINAN	YEMEN
7.	FATHIMA SAFNA MOHAMED MANAS	SRI LANKA
8.	HABIBA DYAAELDIN NABIL ABDELSALAM	EGYPT
9.	HTET NADI LWIN	MYANMAR
10.	KHALID MOHAMED ADAM SALEH	SUDAN
11.	KHIN JULY ZAN	MYANMAR
12.	MOHAMMAD ZAHID MAHMOOD	AFGHANISTAN
13.	MOHAMMED ABDULLAH AHMED HUSSEIN AL-BAKRI	YEMEN
14.	MONFUS BABATUNDE OLANIPEKUN	NIGERIA
15.	MUNTASHIR MAHMUD ANGEL	BANGLADESH
16.	NASHIR NGOOBI	UGANDA
17.	OSAMAH SAMER AHMED ABDULLAH AL NADHAR	YEMEN
18.	PAULINE GUEMOU	GUINEA
19.	RITHA A/P RAGU	MALAYSIA
20.	RIVALDO HUNGWE	ZIMBABWE
21.	SALEH AHMED BARAKAT ABDULLAH BA WAZEER	YEMEN
22.	SOFIRUDIN BIN BISMI	MALAYSIA
23.	SRI FITRIANI	INDONESIA
24.	TASLIM BASHIR	NIGERIA
25.	VANESSA VENEKA	ZIMBABWE
26.	YAZAN OMAR MOHAMMED ELKHAYYAT	PALESTINE
27.	YOON MI MI KYAW	MYANMAR
28.	ZAHIDULLAH AKHONZADA	AFGHANISTAN

Second Class Honours (Upper Division)

1.	ABDALLA AHMED MOHAMED OSMAN	SUDAN
2.	ABDELRAHMAN SALIH IBRAHIM MOHAMED	SUDAN
3.	ABDULGHANI MOHAMED AWNOOR	SOMALIA
4.	ABDULLAH AHMED HASAN SALEH AL-FAKIH	YEMEN
5.	ABUBAKR ISMONZODA	TAJIKISTAN
6.	AHMED ABDULRAQEB HUSSEIN MUBARAK	YEMEN
7.	ALAALDIN MOHAMEDADAM SULIMAN IDRIS	SUDAN
8.	ALI SIRAG MAHAMAD	DJIBOUTI
9.	ALMAHY AMMAR ALMAHY ALSIDIG	SUDAN
10.	ALPHA BASSOUM	LIBERIA
11.	ALVA RIANSYAH	INDONESIA
12.	AMINU HORO FARUKU	NIGERIA
13.	AMIRULLO AZIZOV	TAJIKISTAN
14.	ARFIANA ULFA	INDONESIA
15.	BESMA SAID IBRAHIM ALI	ERITREA
16.	DOHA ABDULRHMAN ABDULHAMEED MOHAMMED	SUDAN
17.	EBRAHIM ALI AHMED FATEH ALLAH	YEMEN
18.	EHAB KHALED ABDULLAH MOHAMMED	YEMEN
19.	HILAL ABID	AFGHANISTAN
20.	IMAN ZAHRA BINTI AHMAD NAWI	MALAYSIA
21.	IZZATUL MUSLIMAH	INDONESIA
22.	KEMO BAMBA	GUINEA
23.	KHALID OSMAN OMER KARRAR	SUDAN
24.	M HAIKAL ULIN NUHA PERDANA	INDONESIA
25.	MACCIDO AMINU	NIGERIA
26.	MOHAMED ABDI MOHAMED	SOMALIA
27.	MOHAMED IBRAHIM SALIH IDRES	SUDAN
28.	MOHAMED MAHMOUD IBRAHIM MAHMOUD	SUDAN
29.	MOHAMMADU THASHREEK MOHAMMADU RAUF	SRI LANKA
30.	MOKHTAR MOHAMEDOMER HAMID IDRIS	SUDAN
31.	MUGTABA ALI MUSTAFA ALMAKI	SUDAN
32.	MUHAMMAD PUTEELA	THAILAND
33.	MUSEAB MOHAMED ALI SALIH	SUDAN
34.	OBAIDULLAH OSMANI	AFGHANISTAN
35.	OMAR BASHEER AHMED QASEM AL-TABAEI	YEMEN
36.	OSAMA ALTAHIR ABUBAKAR SULIMAN	SUDAN
37.	OSAMA YAHYA FAREA SALLAM	YEMEN
38.	OSAMAH ABDULQAWI YOUSEF QAID	YEMEN
39.	OUMOU KOULTIMY NABE	GUINEA
40.	PHYU KYI SIN	MYANMAR
41.	QOBILJON SHARIPOV	TAJIKISTAN
42.	SABA SHARMA	INDIA
43.	SAMI MOHAMMED QAID KHALED ALEDRESI	YEMEN
44.	SHOHINI DUSTZODA	TAJIKISTAN
45.	SHUKRI ADAM OLAD	SOMALIA
46.	SOHAIB MOHAMMED ABDO HAMID	YEMEN
47.	SUNDUS REDHWAN ALI QASEM AL-TAAKURI	YEMEN

48.	UKASHATU LAWALI	NIGERIA
49.	UMAR UMAR GIDADO	NIGERIA
50.	UMMEEISLAH MAHAMA	THAILAND
51.	USAMA ACHIDA ARZIKA	NIGERIA
52.	YAZAN KATBA JARBOUE	SYRIA

BACHELOR OF BUSINESS ADMINISTRATION (HONOURS) (MARKETING)

First Class Honours

1.	ANASTASIYA MIHAYLOVA	TURKMENISTAN
2.	GUGULETHU CHAKAMBA	ZIMBABWE
3.	HASSAN ABDULLAH ALI MUDEIHIJ	YEMEN
4.	KYURE NAING	MYANMAR
5.	NYAN PHONE ZAW	MYANMAR
6.	RAFEQA NASSER YAHYA ABDULMALEK AL-ASBAHI	YEMEN
7.	STALIN ZUNGUZIRA	ZIMBABWE

Second Class Honours (Upper Division)

1.	ABDUL JALIL MOHAMMAD RAHIM	AFGHANISTAN
2.	AMINU TURETA LIMAN	NIGERIA
3.	FATIMIYAH ABAS ABDUL MANAN NDUEN	TIMOR-LESTE
4.	MUBARAK MAINASARA	NIGERIA
5.	MUGAHED SALEH MOHAMMED AL-MAOUSTI	YEMEN
6.	ROBALE HAJI ABDI	ETHIOPIA
7.	SAGDA MOHAMEDBAKHET MOHAMOUD AHMED	SUDAN
8.	SANUSI INUWA	NIGERIA
9.	SARNUE DUKULY	LIBERIA
10.	THOMBIZODWA JANHI	ZIMBABWE

BACHELOR OF BUSINESS ADMINISTRATION (HONOURS) (HUMAN RESOURCE MANAGEMENT)

First Class Honours

1.	BAYU ARIF SULANA	INDONESIA
2.	CHARLES NYABANDA	ZIMBABWE
3.	EI CHO WIN	MYANMAR
4.	HADIATOU DIALLO	GUINEA
5.	KUDZAI SIBANDA	ZIMBABWE
6.	LINN SHELLY MAW	MYANMAR
7.	MAY SI ZAW WIN	MYANMAR
8.	NUR IRWANA IZZATI BINTI AHMAD ZAMRI	MALAYSIA
9.	NUR NADIRA SUFIAH BINTI MOHD FADZLI	MALAYSIA
10.	NUR SYUHADA NABILA BINTI MOHD JUNAIDI	MALAYSIA
11.	NUSAYHAH BIBI PEERBUCCAS	MAURITIUS
12.	SITI NAJWA IZZATI BINTI ABDUL HALIM	MALAYSIA
36.	YOON NADI NWE	MYANMAR

Second Class Honours (Upper Division)

1.	ABDEL KARIEM ZAIDAN BIN AHMAD SHAZILI	MALAYSIA
2.	AZHARI BIN HUSSAIN	MALAYSIA
3.	BAIQ MAULIDA UTAMI	INDONESIA
4.	BUHARI MUSA	NIGERIA
5.	EBRAHIM ALI AHMED AL-HABABI	YEMEN
6.	EMAN JARONG	THAILAND
7.	HAFIZAH BINTI MOHD ISA	MALAYSIA
8.	HALIMA MOHAMED AHMED	DJIBOUTI
9.	HASEENA BEGUM ABDUL SALEEM	INDIA
10.	HTET WAI YAN AUNG	MYANMAR
11.	KHAMZAALI QURBONOV	TAJIKISTAN
12.	MAHGOUB OSMAN MAHGOUB ABDELRAHIM	SUDAN
13.	MALAZ HAMED JABER HAMED	SUDAN
14.	MD ALOMGIR HOSSAIN	BANGLADESH
15.	MUHAMMAD HASNAIN	BANGLADESH
16.	MUHAMMADMUMIN SAMADZODA	TAJIKISTAN
17.	NUR HANAN IZYAN BINTI MOHD FADLI	MALAYSIA
18.	NUR IZZATI BINTI NORIZAN	MALAYSIA
19.	OBAY ALI SAEED AHMED	SUDAN
20.	OMER ABDALAZIZ MOHAMED IBRAHIM	SUDAN
21.	RIANTO	INDONESIA

BACHELOR OF SOCIAL DEVELOPMENT (HONOURS)

First Class Honours

1.	ANDILE SISO	ZIMBABWE
2.	FAITH OLUWAWEMIMO AKINYEMI	NIGERIAT
3.	KUDAKWASHE GABRIEL MADZIYA	ZIMBABWE
4.	SHALEEN CATHRINE MUGUMBA	ZIMBABWE
5.	SHEIKH MUZZAMMIL HUSSEN	BANGLADESH
6.	THEOPHELUS SIMON	ZIMBABWE
7.	WILMER TASHINGA MUSAKWA	ZIMBABWE

Second Class Honours (Upper Division)

1.	AUWAL ISAH	NIGERIA
2.	MOHAMMED ABDULMALEK AHMED AL-JAMALI	YEMEN
3.	MUHAMMAD RAFI BACHTIAR	INDONESIA
4.	NABIL KABIR MUHAMMAD	NIGERIA
5.	RAHMATUL HUSNA	INDONESIA
6.	TAYEBA	BANGLADESH

BACHELOR OF ECONOMICS (HONOURS)

First Class Honours

1.	FATOUMATA SYLLA	GUINEA
2.	RIZKA MEIKA	INDONESIA
3.	SITI AISYAH BINTI AZIZ	MALAYSIA
4.	SOUMAYYA CHERIF	GUINEA

Second Class Honours (Upper Division)

1.	ABDELGHANI ELNOUR MOHAMED OSMAN	SUDAN
2.	AHMADJON ZOKIRZODA	TAJIKISTAN
3.	ALHASSAN IBRAHIM ALI HASSAN	SUDAN
4.	ALSADIG MOHAMED ALSADIG MOHAMED	SUDAN
5.	EHSANULLAH RAHIMI	AFGHANISTAN
6.	FATEMA TUS-JOHORA	BANGLADESH
7.	FATIN ADANI BINTI HAMZAH	MALAYSIA
8.	HAMID IDRIS OSMAN HOMAD	SUDAN
9.	HASIB UR RAHMAN OMARI	AFGHANISTAN
10.	IRFAN NOORZAD	AFGHANISTAN
11.	KADIATOU KABA	GUINEA
12.	KHALIED ABDELRAHMAN OSMAN ADAM	SUDAN
13.	LATIFA HUSSAINI	AFGHANISTAN
14.	MIADA ABUBAKER MOHAMEDNOUR ADAM	SUDAN
15.	NUR ALYA IMANINA BINTI MOHD SUHAIMI	MALAYSIA
16.	NUR AMYLIA AMIRA BINTI REDZULHASZARISMAN	MALAYSIA
17.	SABRIN EREET MOHAMED EREET	SUDAN
18.	SIRA TOUNKARA	GUINEA
19.	YAHYA ZAKARYA AHMED AL-SHARAFI	YEMEN

Second Class Honours (Lower Division)

1.	ABDALRAWF MOHAMMED MOHAMMED NOOR ALI	SUDAN
2.	FADUMO MOHAMED ALI	SOMALIA

BACHELOR OF POLITICS AND INTERNATIONAL RELATIONS (HONOURS)

First Class Honours

1.	KHANDOKAR SAKIBUR RAHMAN	BANGLADESH
2.	MAY MYAT THU	MYANMAR
3.	MUHAMMAD DAFFA AULIA RIDWAN	INDONESIA
4.	SANIYYA HAAFIZAH MOONEEB DOWLUT	MAURITIUS

Second Class Honours (Upper Division)

1.	AHLUL WAHIDAH SHOFIA	INDONESIA
2.	AISHA ABDULKADIR MAHADALLE	SOMALIA
4.	ANGGIA AMELIA NOVIANA	INDONESIA
5.	RINO KURNIA SETIAWAN	INDONESIA

Second Class Honours (Lower Division)

1.	ABDULLO MIRZOEV	TAJIKISTAN

BACHELOR OF FINANCE (ISLAMIC FINANCE) (HONOURS)

First Class Honours

1.	DIYORBEK ISMOILOV	UZBEKISTAN
2.	HNIN PWINT PHYU	MYANMAR
3.	MAY NADI MAUNG	MYANMAR
4.	NORSALINA SAKEYRIN	CAMBODIA
5.	YATI MOE	MYANMAR

Second Class Honours (Upper Division)

1.	ABDULLATIF MAJIDOV	UZBEKISTAN
2.	SITI ZULAIKHA BINTI OTHMAN	MALAYSIA

DEGREE CONFERMENT

SCHOOL OF EDUCATION AND HUMAN SCIENCES (SEHS)

BACHELOR IN EARLY CHILDHOOD EDUCATION (HONOURS)

First Class Honours

1.	AMILIYA KAHONG	THAILAND
2.	DHIYA AISYAH BINTI MOHD RADZI	MALAYSIA
3.	FAZENURWARNI BINTI CHAWFA	MALAYSIA
4.	NAJIHAH HANI BINTI MOHD REDZUAN	MALAYSIA
5.	NUR AINA SYAMIMI BINTI SUHAIDY	MALAYSIA
6.	NUR HUSNA NAJIHAH BINTI AZMI	MALAYSIA
7.	NURUL IZZAH BINTI ZAINOL	MALAYSIA
8.	ROSMALIAYANA BINTI ROHAIDI	MALAYSIA
9.	SITI NORDIANA BINTI MANSOR	MALAYSIA

Second Class Honours (Upper Division)

1.	DAYANG NORFRIDA BINTI DATU AKMADUN	MALAYSIA
2.	FARAH NUR SABRINA BINTI RAZMAN	MALAYSIA
3.	IRMA WIDIANTI	INDONESIA
4.	JENNIE JENEVY BLACIUS	MALAYSIA
5.	JENNY ERVIELLY TONY	MALAYSIA

14.	NANA HAWA GARIBA	GHANA
15.	NELLYTA ALBERT	MALAYSIA
16.	REMIJIUS JESSIM JUNIOR REMIJIUS JESSIM	MALAYSIA
17.	SITI NORDIANA BINTI WILSON	MALAYSIA

BACHELOR OF ELEMENTARY EDUCATION (HONOURS)

First Class Honours

1.	ARIFATUL MUHIBBAH	INDONESIA
2.	MALINDA SARI	INDONESIA
3.	MUHAMMAD AIMAN BIN IBRAHIM	MALAYSIA
4.	NISHA NADZIRAH BINTI MOHAMAD HAWARI	MALAYSIA
5.	NORFARZANA BINTI MOHAMAD JAAFAR	MALAYSIA
6.	NUR FAEZAH BINTI ROSLAN	MALAYSIA
7.	NUR NABILA AZHANI BINTI FAIZOL AZHAR	MALAYSIA
8.	NUR ZAINATUL BINTI RAZALI	MALAYSIA
9.	NURDIYANA NADIAH BINTI MOHAMAD MUNIR	MALAYSIA
10.	NURJURIDAH BINTI JUMALI	MALAYSIA
11.	NURUL ATHIRAH ANIS BINTI IBNU ARIFF	MALAYSIA
12.	REKA TATIAN	INDONESIA
13.	SITI KHADIJAH BINTI AHMAD FUAD	MALAYSIA
14.	SITI NUR AISYAH BINTI MOHD ZUKI	MALAYSIA
15.	SITINASUHA MAYENG	THAILAND
16.	WAFIQ WIRAMANDA	INDONESIA
17.	WAN SYAFINAZ BINTI WAN OMAR	MALAYSIA

Second Class Honours (Upper Division)

1.	AINA ZULAIKHA BINTI NORAFANDI	MALAYSIA
2.	AMEEN KASA	THAILAND
3.	AULIA PUTRI ASHIVAWATI	INDONESIA
4.	FINI	VIETNAM
5.	HABIB SAMOH	THAILAND
6.	HAWA MARA	GUINEA
7.	IBRAHIMA DEMBA SOW	SENEGAL
8.	IKHLAS CHAPAKIA	THAILAND
9.	MARWAH TAZKIYATUL MUNAWAROH	INDONESIA
10.	MUHAMMAD AMIRUL ADNAN BIN MOHD ZAINAL	MALAYSIA
11.	MUHAMMAD SOPHIEUDDIN BIN SUFIAN	MALAYSIA
12.	NUR FATIHAH BINTI ABDUL MAJID	MALAYSIA
13.	NUR HUSNINA NABILA BINTI HAMZAH	MALAYSIA
14.	NUR SUHAILA BINTI AZMAN	MALAYSIA
15.	NUREEDA POH-JI	THAILAND
16.	NURUL SYAFIKA BINTI ABDUL HARIS	MALAYSIA
17.	POHSALWANEE MOKDAMON	THAILAND
18.	RAUDAH BINTI MOHD FAISAL	MALAYSIA
19.	RENITA MEI WULANDARI	INDONESIA
20.	SITI AISYAH BINTI HAMIZI	MALAYSIA
21.	SUMIYA ISLAM	BANGLADESH

BACHELOR OF MEDIA AND COMMUNICATION (HONOURS)

First Class Honours

1.	ABDULSALAM AMINU	NIGERIA
2.	EVELYN USAIWEVHU	ZIMBABWE
3.	INGYIN MAY	MYANMAR

Second Class Honours (Upper Division)

1.	ABDULMAJID MUHAMMAD ALIYU	NIGERIA
2.	ABUBAKAR MAISALATI ABDULRAHMAN	NIGERIA
3.	BIBI SHAKIRAH NUSHRAT DRACK	MAURITIUS
4.	FAITH RUVIMBO MUTSETSE	ZIMBABWE
5.	FANTA TOURE	GUINEA
6.	FAROTY AZIT	CAMBODIA
7.	FAWZIA KHODA RAHIM	AFGHANISTAN
8.	HABIBA SARKINHANYA ABDULLAHI	NIGERIA
9.	HADEEL SALEEM MOHAMMED MOHAMMED AL-DUBAI	YEMEN
10.	HAIDAR YOUSUFI	AFGHANISTAN
11.	LISA BANDA	ZIMBABWE
12.	MAHAMUD AL HASAN	BANGLADESH
13.	MD FAZLE ELAHI	BANGLADESH
14.	MD MAHABUB ALAM	BANGLADESH
15.	MD MUBASHSHIR BILLAH	BANGLADESH
16.	MILA FAHILAN	INDONESIA
17.	MINA WARDAH	INDONESIA
18.	MOHAMED GABIR YOUNIS AHMED	SUDAN
19.	MOSAAB MOHAMMED ADAM MOHAMMED	SUDAN
20.	MUH NUR QADRI	INDONESIA
21.	MUHAMMAD FAZREEN BIN ROSLI	MALAYSIA
22.	MUSA M DUKULY	LIBERIA
23.	NAY LINN AUNG	MYANMAR
24.	ODUNAYO OLUWATOYIN ANIMASAUN	NIGERIA
25.	PUTERI HABIBAH BINTI ROSLI	MALAYSIA
26.	ROLA M. J. SALEM	PALESTINE
27.	SADAT YUSUF KAJUBI	UGANDA
28.	SANNA M. CHAM	GAMBIA
29.	SHERIFAT AYOMIDE SULYMAN	NIGERIA
30.	SHILPA LEENAH CHOKUFA	ZIMBABWE
31.	SULAIMAN ADEWALE ABDULLAHI	NIGERIA
32.	TENGKU RUZANA ZAKIRAH BINTI TENGKU ZAINUL AKMAL	MALAYSIA
33.	WINNIE PAXINA MUJATI	ZIMBABWE

Second Class Honours (Lower Division)

1.	EZALDEEN AMEEN MOHAMMED ALI HAMID	YEMEN

DEGREE CONFERMENT

SCHOOL OF COMPUTING AND INFORMATICS (SCI)

BACHELOR IN COMPUTER SCIENCE (HONOURS)

First Class Honours

1.	ABDULLAHI ADEWOLE ZAKARIYAH	NIGERIA
2.	AHMED DUGJE KADIRI	NIGERIA
3.	AMR MOHAMMED ABDULJALIL AL-SHAMEERI	YEMEN
4.	ANSHATH AHAMED AJUMIL	SRI LANKA
5.	BARAA ELTAYEB ADAM HASSAN	SUDAN
6.	DEMA YUDEN	BHUTAN
7.	ESMAEL ALIYI UTA	ETHIOPIA
8.	FAISAL RAFAT FAISAL KHRISAN	YEMEN
9.	FATHIMA ZUHA MOHAMED SHAFEER	SRI LANKA
10.	FAUZIYYA ABDULLAHI AHMED	NIGERIA
11.	HABIBA HASSAN NUR HASSAN	SOMALIA
12.	HANAA ALTAHA	PALESTINE
13.	HSU MYINT MYAT KYAW	MYANMAR
14.	HUTHAYFA ABDULRAUF MOHAMMAD DERHAM	YEMEN
15.	IBRAHIMA KINDY DIALLO	GUINEA
16.	KHADIGA ABDELKARIM HAMID IDRIS	SUDAN
17.	KYI NUU PHYU SIN	MYANMAR
18.	LEROY NYASHA MANGWARARA	ZIMBABWE
19.	MANSOOR HASAN ALI SHOKLA	YEMEN
20.	MAY MON KO	MYANMAR
21.	MENIA MOLLOMOU	GUINEA
22.	MOE ARKAR ZAW	MYANMAR
23.	MOHAMMED OUSSAMA CHAKEUR	ALGERIA
24.	NANG KHIN MYAT LAY PHYU	MYANMAR
25.	RANIA KHERBA	ALGERIA
26.	RIDWAN AFOLABI MUHAMMAD	NIGERIA
27.	ROUA ALIMAM	SYRIA
28.	S M ASIFUL ISLAM SAKY	BANGLADESH
29.	SU WADDY TUN	MYANMAR
30.	TADIWANASHE MAGARA	ZIMBABWE
31.	TAMANNA KASSIM	NIGERIA
32.	THIERNO MADIOU DIALLO	GUINEA
33.	THINLEY YESHEY CHODEN	BHUTAN
34.	UGYEN TSHERING	BHUTAN
35.	UMAR MUHAMMAD	NIGERIA
36.	WOOMAY SUMAIYAH SARATHEE	MAURITIUS
37.	YUSUF ABDIRAHMAN IBRAHIM	SOMALIA
38.	ZIN MAY OO	MYANMAR

Second Class Honours (Upper Division)

1.	ABDALHAFEEDH OMER IDRISS AHMED	SUDAN
2.	ABDALLE AHMED HASSAN	SOMALIA
3.	ABDELRAHMAN M. K. ABUALHANA	PALESTINE
4.	ABDERRAHMANE BOUZEMLAL	ALGERIA
5.	ABDIRAHMAN ABDILLAHI NOUR	SOMALIA
6.	ABDIRAHMAN IBRAHIM OSMAN	SOMALIA
7.	ABDUL RAHMAN BIN MOHD KAMAL	MALAYSIA
8.	ABDULKAREEM SALEM KARAMA BA WAZIR	YEMEN
9.	ABDULLAH AL HADI	BANGLADESH
10.	ABDULLAH HAKEEM MOHAMAD	SRI LANKA
11.	ABDULLAHI MOHAMED ALI	SOMALIA
12.	ABDULLAHI YASIN HERSI	SOMALIA
13.	ABDULLAYEE M F DONZO	LIBERIA
14.	ABDULMAJEED ABDULLAH AHMED MITH AL-ASHWAL	YEMEN
15.	ABDULRAHMAN OMAR ABOBAKR AL-AMODI	YEMEN
16.	ABUBAKAR KABIR MUHAMMAD	NIGERIA
17.	AHMAD ABDULLAHI AMINU	NIGERIA
18.	ALI SENA DANISHWER	AFGHANISTAN
19.	ALIHABIB HUSSEIN	KENYA
20.	ALMONZER HAMID SARRAY ABDALLAH	SUDAN
21.	ALTAGI ABDALLAH BAKHEIT ABDELGADIR	SUDAN
22.	AMADOU OURY DIALLO	GUINEA
23.	AMINU TUKUR	NIGERIA
24.	AMRO KHALED MOHAMMED HASAN SHIEK	YEMEN
25.	ANTOINE LENO	GUINEA
26.	AREYAN MUHEMED ALI HUSSEIN HEMED	SUDAN
27.	ARIA FIRMANSYAH	INDONESIA
28.	AROUA TALHI	ALGERIA
29.	ASIYAN BAHAHKHIRI	THAILAND
30.	ATTEIB ABDOULAYE ABDELWAHAB	CHAD
31.	AUNI SYAFIAH BINTI SUKIMI	MALAYSIA
32.	BAKARI SALIM MAHABA	KENYA
33.	BAKARY GIBBA	GAMBIA
34.	BASHAR IBRAHEM AHMED HAGAG	SUDAN
35.	FARJANA MAHAJABIN SHOCHI	BANGLADESH
36.	FARUK DAGAWA UMAR	NIGERIA
37.	FAWAD ARABZADA	AFGHANISTAN
38.	HADIZA MAISHANU MUSTAPHA	NIGERIA
39.	HAFIZULLAH MOHAMMADI	AFGHANISTAN
40.	HASHEM DHAIF ALLAH RAFIQ MWANIS	YEMEN
41.	HASIBULLAH NAEIM	AFGHANISTAN
42.	HASSAN ABDI DUALEH	SOMALIA
43.	HASSAN EDRIS HASSAN AAFA	SUDAN
44.	HNIN EAINDRA HTUN	MYANMAR
45.	HUSEIN SOFTIC	BOSNIA AND HERZEGOVINA
46.	IBRAHIM OSMAN SHEIKH HUSSEIN	SOMALIA
47.	KADIJATU MANSARAY	SIERRA LEONE

48.	KARIM ISMAIL ABDELLAH MOHAMMED	EGYPT
49.	KHADIJA NASIRU	NIGERIA
50.	KHAIRUL ARIZKA SALMAN	INDONESIA
51.	KHALID WALEED AHMED ABDULLAH GHALEB	YEMEN
52.	LATT YAMIN HTUT	MYANMAR
53.	MAHER ABDO MAHDI NASSER AL-GALAB	YEMEN
54.	MARAM NADHER MOHAMMED AL-KUBATI	YEMEN
55.	MARIA IQBAL	PAKISTAN
56.	MARIA YASER ABDULQADER SALEH	YEMEN
57.	MARZOOQ MOHAMADU HABIB	GHANA
58.	MD ALTAF HOSSAIN SUNNY	BANGLADESH
59.	MD FARMAN ALI	BANGLADESH
60.	MD MAHMUD ZAMAN	BANGLADESH
61.	MD PARVEJ AHMED RAFI	BANGLADESH
62.	MD RASHIDUL ISLAM	BANGLADESH
63.	MD SAIFUL AREFIN	BANGLADESH
64.	MODOU LAMIN KINTEH	GAMBIA
65.	MOHAMED ABDULLAHI ALI	SOMALIA
66.	MOHAMED AFRATH MOHAMED NASEER	SRI LANKA
67.	MOHAMED ANSAFF ABDUL SALAM	SRI LANKA
68.	MOHAMED HAMID AHMED	DJIBOUTI
69.	MOHAMED NAWRAN NASAR MOHAMED	SRI LANKA
70.	MOHAMMED DAHL MUSAWA MOOTA	YEMEN
71.	MOHAMMED HAMOOD ABKAR AL-AHDAL	YEMEN
72.	MOHANAD ABDULLAH SULTAN SALEM DALOL	YEMEN
73.	MOHEMEDH SHARAF SAHIR	SRI LANKA
74.	MOSTAFA ANWAR	BANGLADESH
75.	MUHAMMAD AMIRUL MUSTAQIN BIN ABDUL MUTALIB	MALAYSIA
76.	MUHAMMAD ZULFAN ABIDIN	INDONESIA
77.	MUJEEB URAHMAN JUNBISH	AFGHANISTAN
78.	MUNIRAH BINTI ROZALI	MALAYSIA
79.	MUSTAFA YAHYA	MAURITANIA
80.	MUSTAFE ABDIRAHMAN MOHAMED	SOMALIA
81.	MUTASIM BILLAH	BANGLADESH
82.	MYAT MIN KHANT	MYANMAR
83.	NAING NAING	MYANMAR
84.	NARDI	INDONESIA
85.	NIMA YOEZER	BHUTAN
86.	NOORUL HASIBA ABDUL HAI	SRI LANKA
87.	NOUHAN DOUMBOUYA	GUINEA
88.	NUR EZY FATHIA BINTI EDY SAFARIS	MALAYSIA
89.	OMID QAZI KHIL	AFGHANISTAN
90.	OSAMA MOHAMMED SAEED AHMED AL-HASANI	YEMEN
91.	OSAMAH HASAN MOHAMMED ALREBAKI	YEMEN
92.	OSAMAH MOHAMMED MOHAMMED AL-RUSABI	YEMEN
93.	RABIUL ISLAM	BANGLADESH
94.	RO MIN SWE	MYANMAR
95.	S MOH RAHIM SHAH SHAH	AFGHANISTAN
96.	SADIQ TORANKAWA MALAMI	NIGERIA
97.	SAFIULLAH YOUSUFZAI	AFGHANISTAN
98.	SAMIA HASSAN HARON HAMID	SUDAN
99.	SAMINU AMINU	NIGERIA
100.	SHOKHJAKHON SHERMATOV	UZBEKISTAN
101.	SIDY YAYA TOURE	GUINEA
102.	SUBHIJA GOLIC	BOSNIA AND HERZEGOVINA
103.	SYED MUHAMMAD ELIAS BIN SYED AHAMED	MALAYSIA
104.	TAHIR IBRAHIM TIJJANI	NIGERIA
105.	TAWFIG TAIB YASSIEN ABDALKARIM	SUDAN
106.	UMAR FARUK M-BELLO	NIGERIA
107.	WEJDAN SALIH MOHAMED JEME	SUDAN
108.	XAYPANYA NGAOPHASY	LAOS
109.	YE MIN MYAT	MYANMAR
110.	YOUSIF ESMAT ABDALLA ALI	SUDAN
111.	ZAYAR LINN	MYANMAR

Posthumous Degree

1.	M ARIF ARDELIAN	INDONESIA

7TH CONVOCATION
GRADUAND STATISTICS

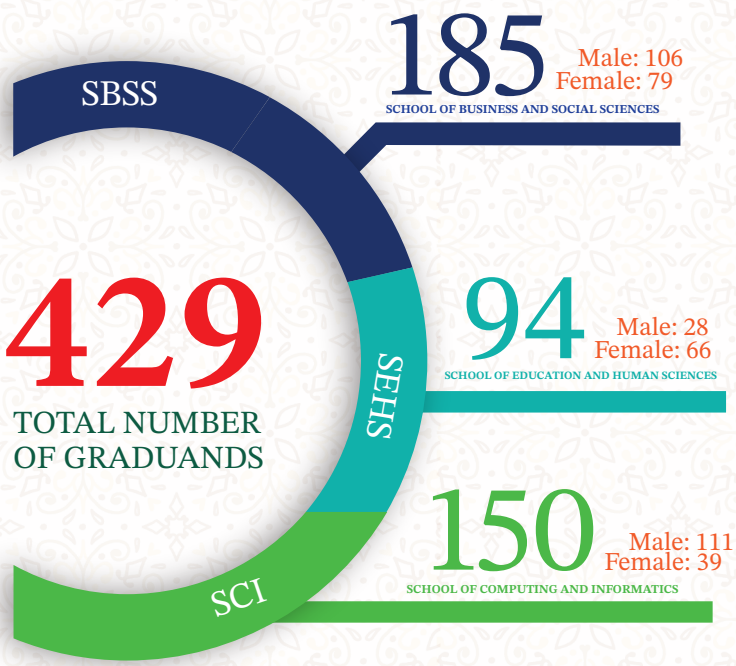

AFGHANISTAN	(21)	MAURITIUS	(4)
ALGERIA	(4)	MYANMAR	(31)
BANGLADESH	(24)	NIGERIA	(37)
BHUTAN	(4)	PAKISTAN	(1)
BOSNIA AND HERZEGOVINA	(2)	PALESTINE	(4)
CAMBODIA	(2)	SENEGAL	(1)
CHAD	(1)	SIERRA LEONE	(1)
DJIBOUTI	(3)	SOMALIA	(16)
EGYPT	(2)	SOUTH AFRICA	(1)
ERITREA	(2)	SRI LANKA	(10)
ETHIOPIA	(2)	SUDAN	(41)
GAMBIA	(3)	SYRIA	(2)
GHANA	(2)	TAJIKISTAN	(8)
GUINEA	(17)	THAILAND	(11)
INDIA	(2)	TIMOR-LESTE	(1)
INDONESIA	(31)	TURKMENISTAN	(1)
KENYA	(2)	UGANDA	(2)
LAOS	(1)	UZBEKISTAN	(3)
LIBERIA	(4)	VIETNAM	(1)
MALAYSIA	(62)	YEMEN	(42)
MAURITANIA	(1)	ZIMBABWE	(19)

= 429 GRADUANDS
= 42 COUNTRIES

**Note: () number of graduates*

GRADUATE STATISTICS (1ST - 6TH CONVOCATION)



AFGHANISTAN	(22)	EGYPT	(2)	MONGOLIA	(1)	SRI LANKA	(7)
ALBANIA	(1)	ETHIOPIA	(4)	MOROCCO	(2)	SUDAN	(22)
ALGERIA	(1)	GAMBIA	(19)	MYANMAR	(57)	SYRIA	(3)
BANGLADESH	(26)	GHANA	(16)	NEPAL	(1)	TAJIKISTAN	(2)
BOSNIA AND HERZEGOVINA	(2)	GUINEA	(4)	NIGERIA	(41)	TANZANIA	(15)
BURKINA FASO	(1)	INDIA	(5)	PAKISTAN	(5)	THAILAND	(42)
CAMBODIA	(3)	INDONESIA	(172)	PALESTINE	(4)	TURKEY	(1)
CHAD	(3)	KAZAKHTAN	(4)	PHILIPINES	(1)	UGANDA	(10)
CHINA	(2)	KENYA	(1)	RWANDA	(2)	UZBEKISTAN	(2)
COMOROS	(1)	LIBERIA	(20)	SENEGAL	(5)	VIETNAM	(2)
CONGO	(2)	MALAYSIA	(183)	SIERRA LEONE	(1)	YEMEN	(12)
DJIBOUTI	(3)	MALDIVES	(10)	SOMALIA	(40)	ZIMBABWE	(12)
		MALI	(5)	SOUTH AFRICA	(1)		

Note: () number of graduates

= 803 GRADUATES
= 50 COUNTRIES

7th

CONVOCATION

ALBUKHARY INTERNATIONAL UNIVERSITY

23rd November 2026 • Convocation Hall

Congratulations

ALBUKHARY INTERNATIONAL UNIVERSITY

"inspiring minds"

AKIDAH AKHLAK ADAB AMANAH AMALAN

ALBUKHARY INTERNATIONAL UNIVERSITY

© 2026 Albukhary International University. All rights reserved.

Published by:
Albukhary International University
Jalan Tun Abdul Razak,
05200 Alor Setar,
Kedah Darul Aman, Malaysia.

https://aiu.edu.my